

GENERAL NOTES

1. ALL WORK WILL BE IN COMPLIANCE WITH THESE PLANS AND SPECIFICATIONS, AND WITH DISTRICT STANDARDS. IN THE EVENT OF A CONFLICT BETWEEN THESE THE DISTRICT STANDARDS WILL APPLY.
2. THE CONTRACTOR WILL ARRANGE A PRE-CONSTRUCTION MEETING PRIOR TO THE BEGINNING OF CONSTRUCTION. WITH THE EXCEPTION NOTED BELOW, WORK IS TO BE PERFORMED DURING DAYLIGHT HOURS MONDAY THROUGH FRIDAY (EXCLUDING HOLIDAYS). CONTACT THE DISTRICT ENGINEER (209) 754-1824) 48 HOURS IN ADVANCE OF ANY WORK.
3. A COPY OF THE APPROVED SET OF PLANS AND SPECIFICATIONS IS TO BE ON-SITE AT ALL TIMES DURING CONSTRUCTION.
4. CONSTRUCTION STAKING IS TO BE IN PLACE PRIOR TO THE BEGINNING OF CONSTRUCTION AND IS TO BE MAINTAINED OR REPLACED AS NEEDED FOR CONSTRUCTION PURPOSES. MINIMUM CONSTRUCTION STAKING WILL INCLUDE THE BC, EC, BVC, PVI, AND EVC OF ALL CURVES AS WELL AS PIPE ALIGNMENT AT 50 FOOT INTERVALS. FIELD LOCATE AND DELINEATE ALL EASEMENTS AND RIGHTS-OF-WAY.
5. CONTACT UNDERGROUND SERVICE ALERT (800) 227-2600 48 HOURS PRIOR TO BEGINNING ANY EXCAVATION.
6. SURVEY MONUMENTS DISTURBED DURING CONSTRUCTION SHALL BE REPLACED AT THE CONTRACTORS EXPENSE.
7. THE CONTRACTOR IS RESPONSIBLE FOR TRAFFIC CONTROL AND PROTECTION OF THE PUBLIC DURING CONSTRUCTION IN ACCORDANCE WITH THE CALTRANS TRAFFIC CONTROL MANUAL.
8. THE CONTRACTOR IS RESPONSIBLE FOR SECURING ALL PERMITS REQUIRED FOR THE WORK.
9. THE CONTRACTOR SHALL, AT HIS EXPENSE, MAINTAIN THE SITE IN A NEAT CONDITION THROUGHOUT CONSTRUCTION ACTIVITIES AND SHALL PERFORM ALL CLEANUP ACTIVITIES AS REQUIRED HEREIN OR AS DIRECTED BY THE ENGINEER.
10. ALL PIPING FOR THIS PROJECT SHALL BE C-900 PVC UNLESS OTHERWISE INDICATED. ALL VALVES SHALL BE CLASS 150 DUCTILE IRON UNLESS OTHERWISE INDICATED ON THESE DRAWINGS.
11. PRESSURE RELIEF VALVES SHALL BE PROVIDED AT ALL LOW POINTS IN THE PIPING, WHERE SHOWN IN THESE DRAWINGS OR AS OTHERWISE DIRECTED BY THE ENGINEER.
12. CONNECTIONS, PER DISTRICT STANDARDS, SHALL BE PLACED AT EACH HOUSING SITE AT THE LOCATIONS SHOWN ON THE DRAWINGS OR AS OTHERWISE APPROVED BY THE ENGINEER.
13. THE CONTRACTOR SHALL PROVIDE THE ENGINEER WITH 6 COPIES OF SHOP DRAWINGS ON ALL SUBMITTALS AS SHOWN BELOW. THE ENGINEER SHALL REVIEW THESE DRAWINGS AND RETURN THEM TO THE CONTRACTOR WITHIN TWO WEEKS OF RECEIPT. THE SHOP DRAWINGS WILL BE STAMPED WITH ONE OF THE FOLLOWING:
 - NO EXCEPTIONS TAKEN.
 - MODIFY AS SHOWN
 - CORRECT AND RESUBMIT
14. REQUIRED SHOP DRAWINGS OR OTHER APPROPRIATE DOCUMENTATION SHALL BE PROVIDED TO THE ENGINEER ON THE FOLLOWING:
 - PIPE, VALVES AND FITTINGS
 - ASPHALT PAVING
 - BASE MATERIAL
 - FIRE HYDRANTS

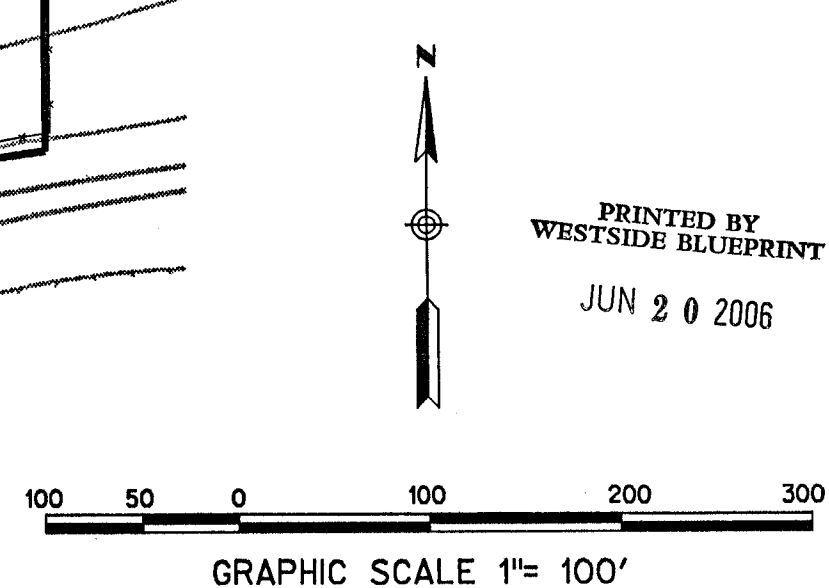

PRINTED BY
WESTSIDE BLUEPRINT
JUN 20 2006

NO.	DATE	REVISIONS
1.		
2.		
3.		
4.		
5.		
6.		
7.		

RICKARD ENGINEERING
3022 VALERIA DRIVE
HIGHLAND, CALIFORNIA 92346
PHONE: (909) 425-0480
FAX: (909) 425-9948
E-MAIL: rrickard@adelphia.net

PREPARED UNDER
DIRECTION OF
M. DAVID RICKARD
RCE 24237
EXP. 12/31/07

WALLACE LAKE ESTATES
UNIT 2 - PHASE 1
WATER PLAN - LAYOUT SHEET

DATE: 05/16/06
PROJECT NO:
14861
W2 OF 9

S:\14861\14861.dwg - w02.dgn
\\srv\sc01\RickStandards\p\lot\10\Pen\CorpStd_2005_SD_pen
20-JUN-2006 09:19

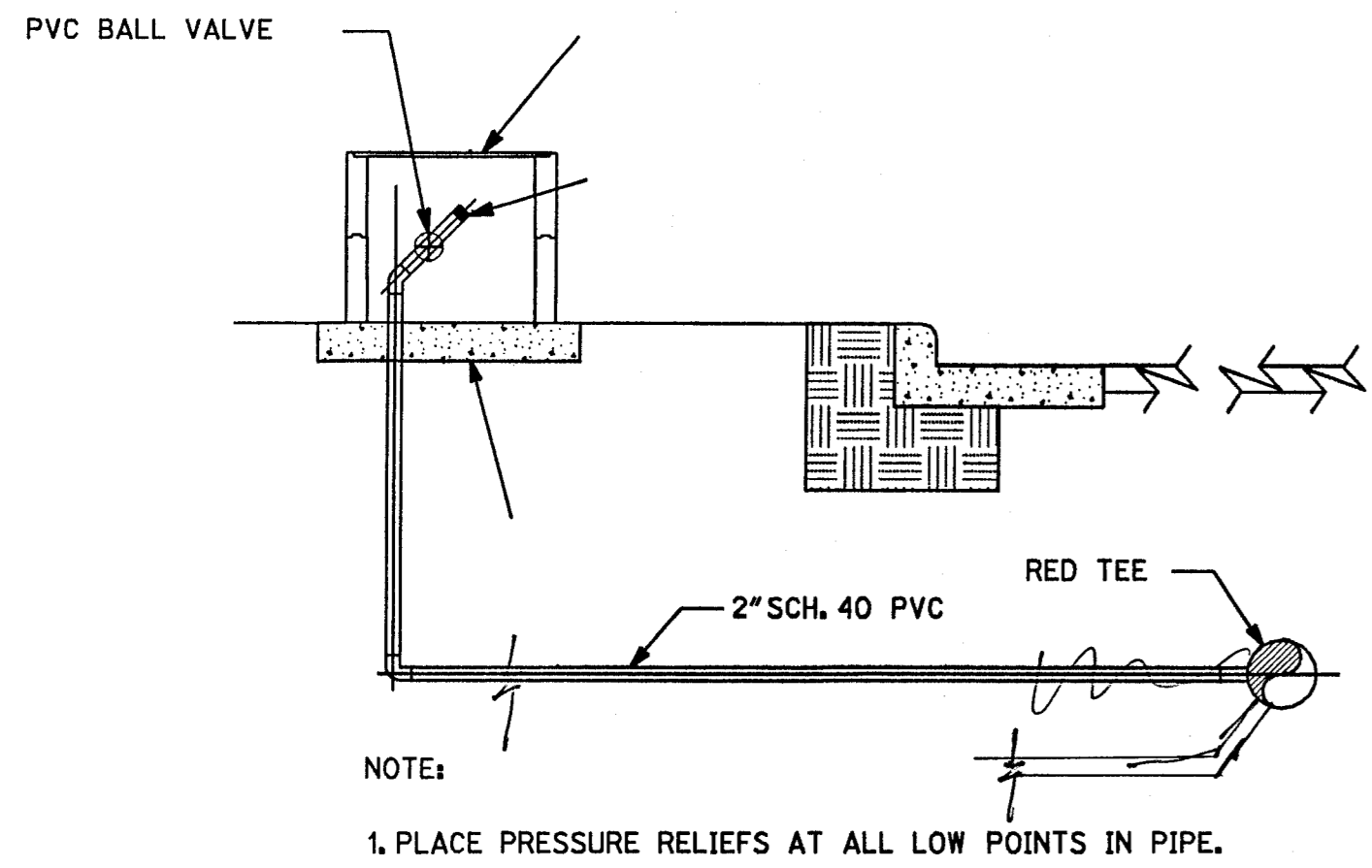

A BLOW OFF OR PRESSURE RELIEF DETAIL
NTS

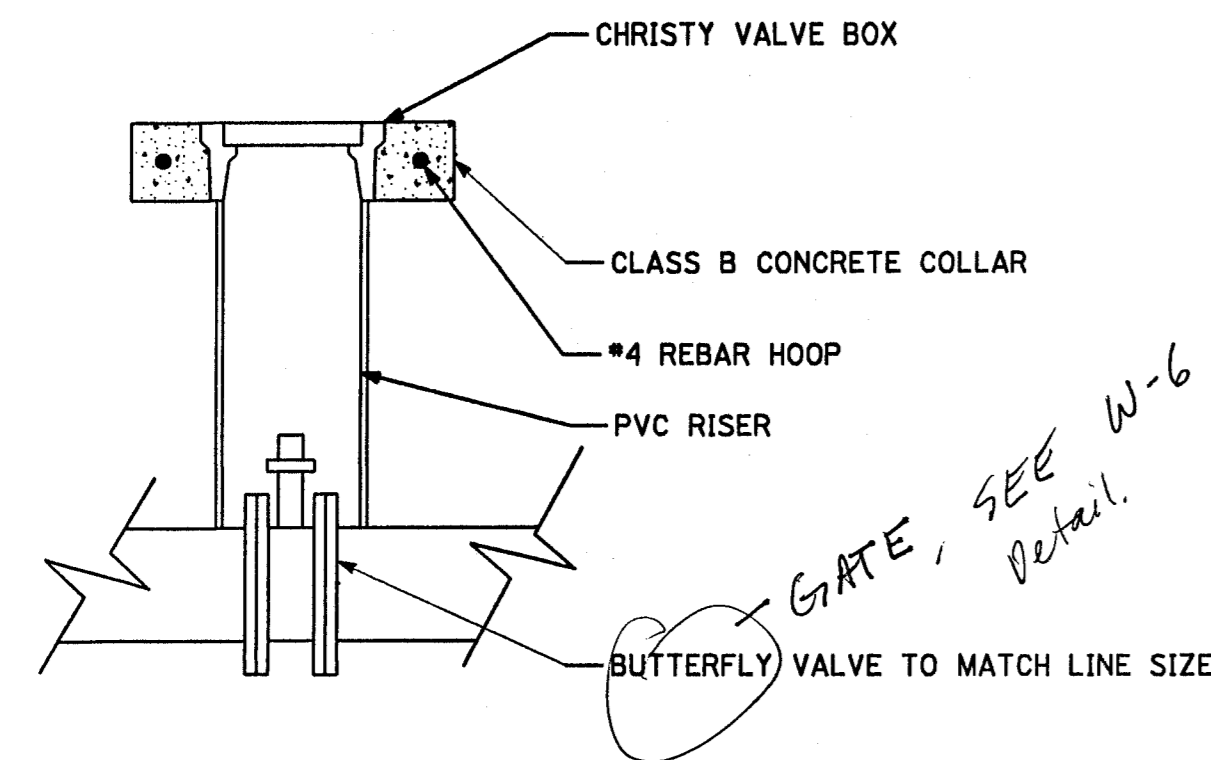

B VALVE DETAIL
NTS

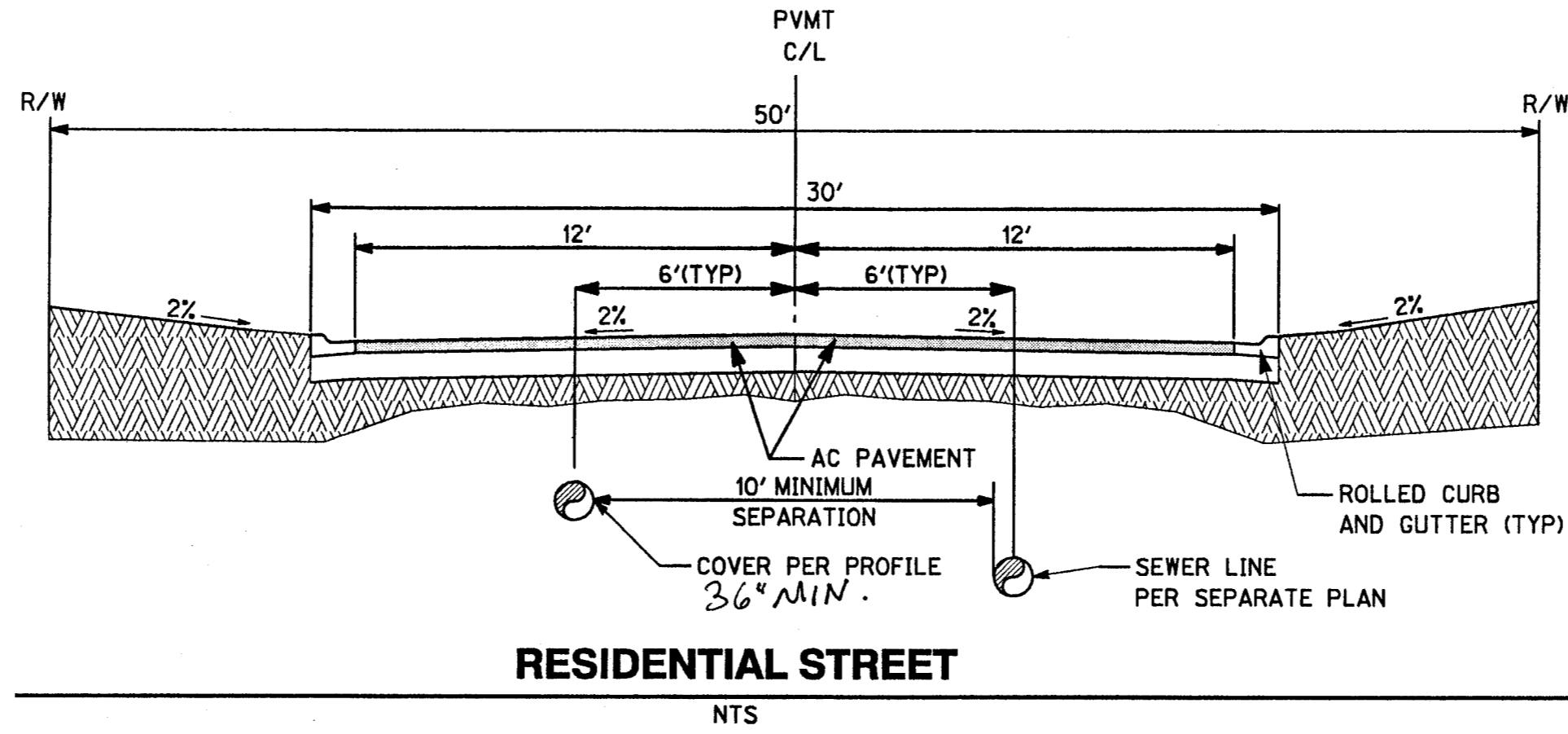

RESIDENTIAL STREET
NTS

S:\14861\14861.dgn
 \serv.espl\B\14861.dgn
 20-JUN-2006 09:16

PRINTED BY
 WESTSIDE BLUEPRINT
 JUN 20 2006

NO.	DATE	REVISIONS
1.		
2.		
3.		
4.		
5.		
6.		
7.		

RICKARD ENGINEERING
 3022 VALERIA DRIVE
 HIGHLAND, CALIFORNIA 92346
 PHONE: (909) 425-0480
 FAX: (909) 425-9948
 E-MAIL: rickard@adelphia.net

PREPARED UNDER
 DIRECTION OF
 M. DAVID RICKARD
 RCE 24237
 EXP. 12/31/07

WALLACE LAKE ESTATES
UNIT 2 - PHASE 1
WATER PLAN - SECTION, NOTES & DETAILS

DATE: 06/19/06
 PROJECT NO:
 14861
 W3 OF 9

NOTES:
 TOP OF EXISTING 10" WATER LINE ELEVATION IS APPROXIMATE.
 WATER LINE ELEVATION AND LOCATION WILL BE FIELD VERIFIED BY
 CONTRACTOR PRIOR TO COMMENCEMENT OF WORK.

SURFACE IMPROVEMENTS AND
 SANITARY SEWER PLANS
 ARE PER SEPARATE PLANS

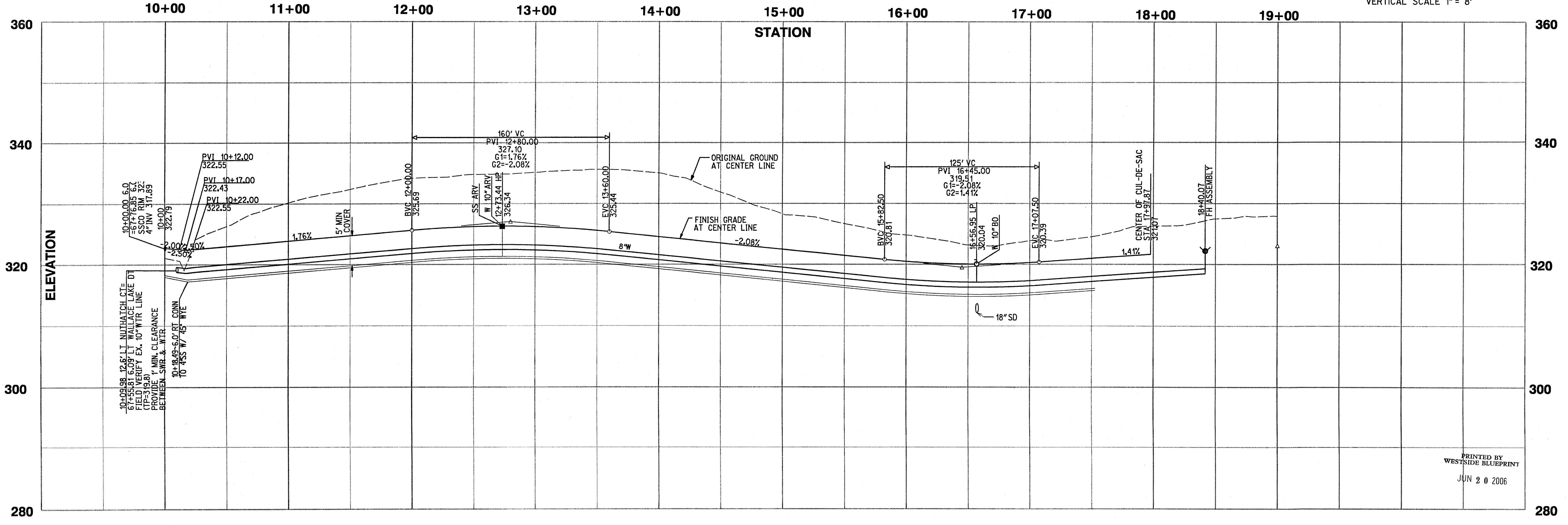
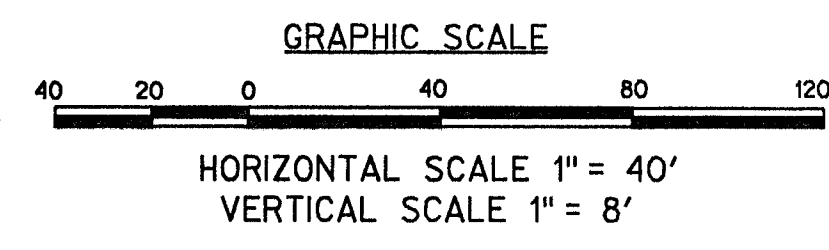
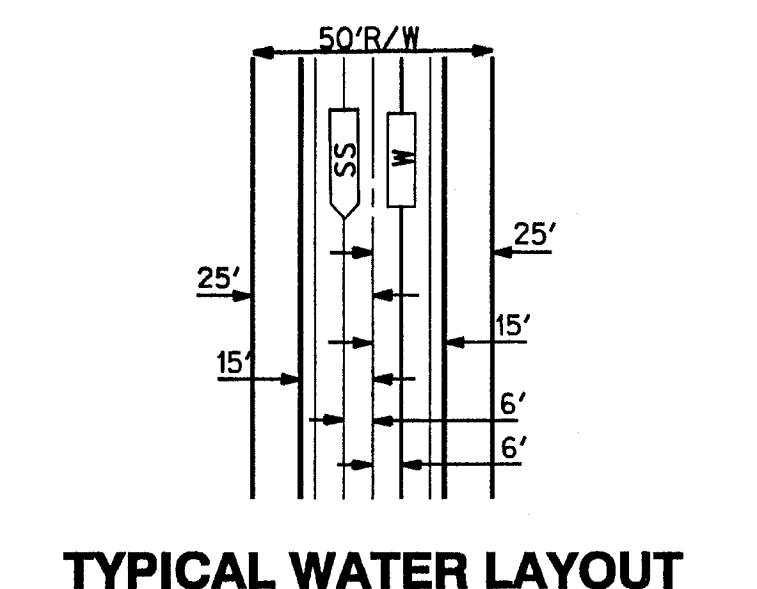
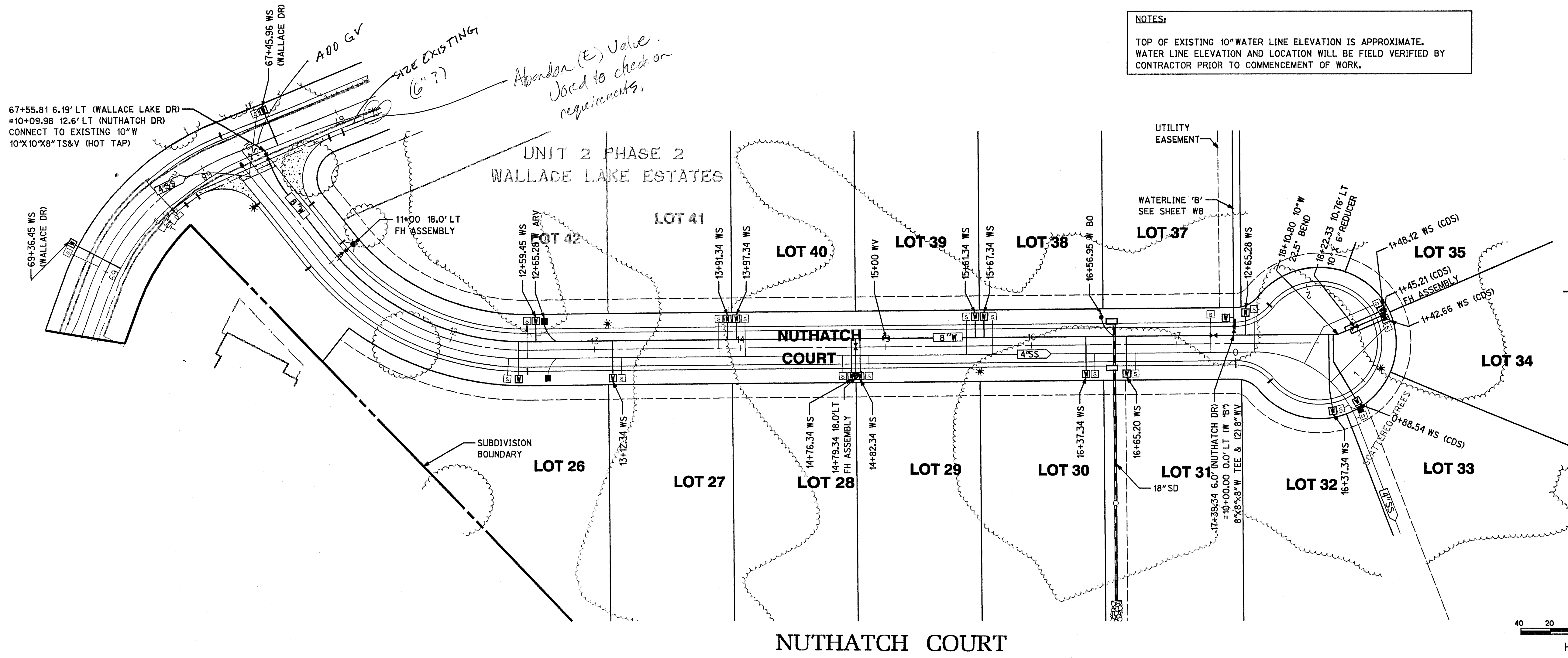

S:\14861\14861p11-w06.dgn
 \\sr-v-sac1\p1\cksthandar-ds\p10\10\Pen\Corp5+d_2005_S0_pen
 20-JUN-2006 09:11:0

NO.	DATE	REVISIONS
1.		
2.		
3.		
4.		
5.		
6.		
7.		

RICKARD ENGINEERING
 3022 VALERIA DRIVE
 HIGHLAND, CALIFORNIA 92346
 PHONE: (909) 425-0480
 FAX: (909) 425-9948
 E-MAIL: drickard@adelphia.net

PREPARED UNDER
 DIRECTION OF
 M. DAVID RICKARD
 RCE 24237
 EXP. 12/31/07

**WALLACE LAKE ESTATES
 UNIT 2 - PHASE 1
 WATER PLAN - NUTHATCH DRIVE**

DATE: 06/19/06
 PROJECT NO:
 14861

PRINTED BY
 WESTSIDE BLUEPRINT
 JUN 20 2006

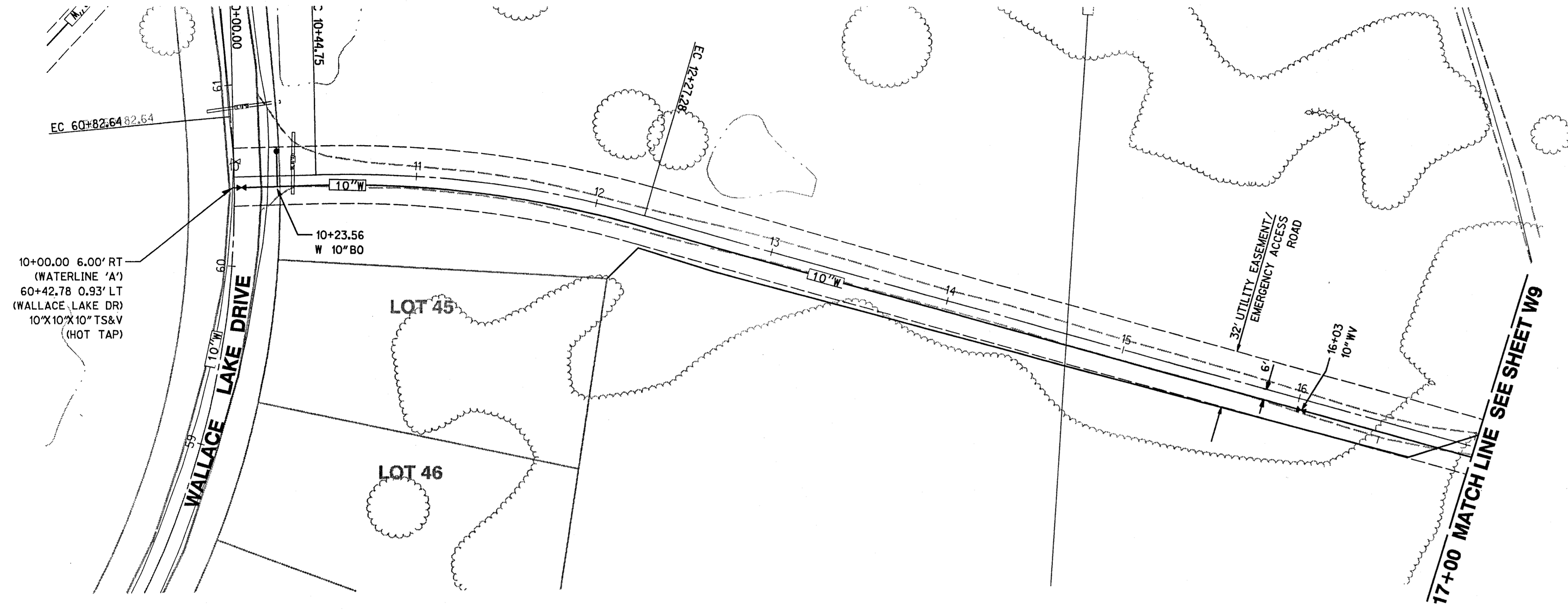

NOTES:
 TOP OF EXISTING 10" WATER LINE ELEVATION IS APPROXIMATE.
 WATER LINE ELEVATION AND LOCATION WILL BE FIELD VERIFIED BY
 CONTRACTOR PRIOR TO COMMENCEMENT OF WORK.

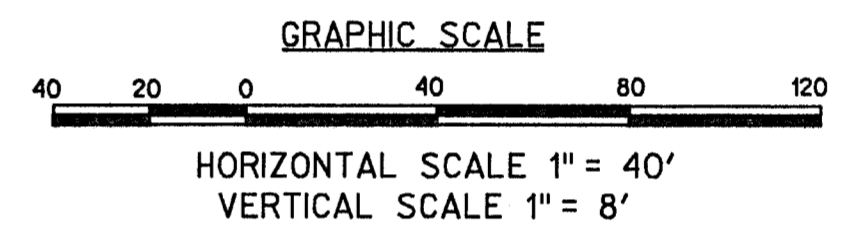
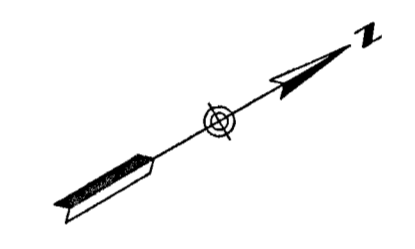

EMERGENCY ACCESS RD-WATERLINE 'A'

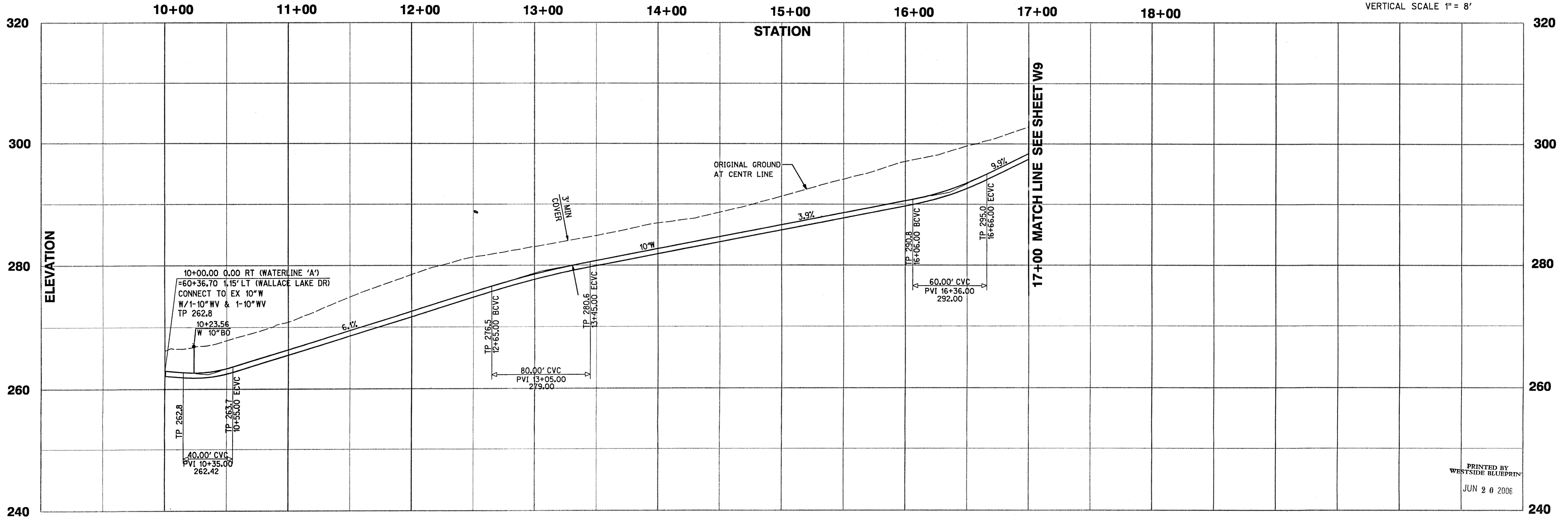

NO.	DATE	REVISIONS
1.		
2.		
3.		
4.		
5.		
6.		
7.		

RICKARD ENGINEERING
 3022 VALERIA DRIVE
 HIGHLAND, CALIFORNIA 92346
 PHONE: (909) 425-0480
 FAX: (909) 425-9948
 E-MAIL: drickard@adelphia.net

PREPARED UNDER
 DIRECTION OF
 M. DAVID RICKARD
 RCE 24237
 EXP. 12/31/07

**WALLACE LAKE ESTATES
 UNIT 2 - PHASE 1
 WATER PLAN - WATERLINE 'A'**

DATE: 06/19/06
 PROJECT NO:
 14861

S:\14861\14861pht-w08.dgn
 \\srv-sac1\RickStandards\plot\10\Pen\CorpStd_2005_SD_pen
 20-JUN-2006 07:57

PRINTED BY
 WESTSIDE BLUEPRINT
 JUN 20 2006

