

CONSTRUCTION PLANS

FOR

LAKERIDGE SUBDIVISION

UNIT NO. 1A

IMPROVEMENTS

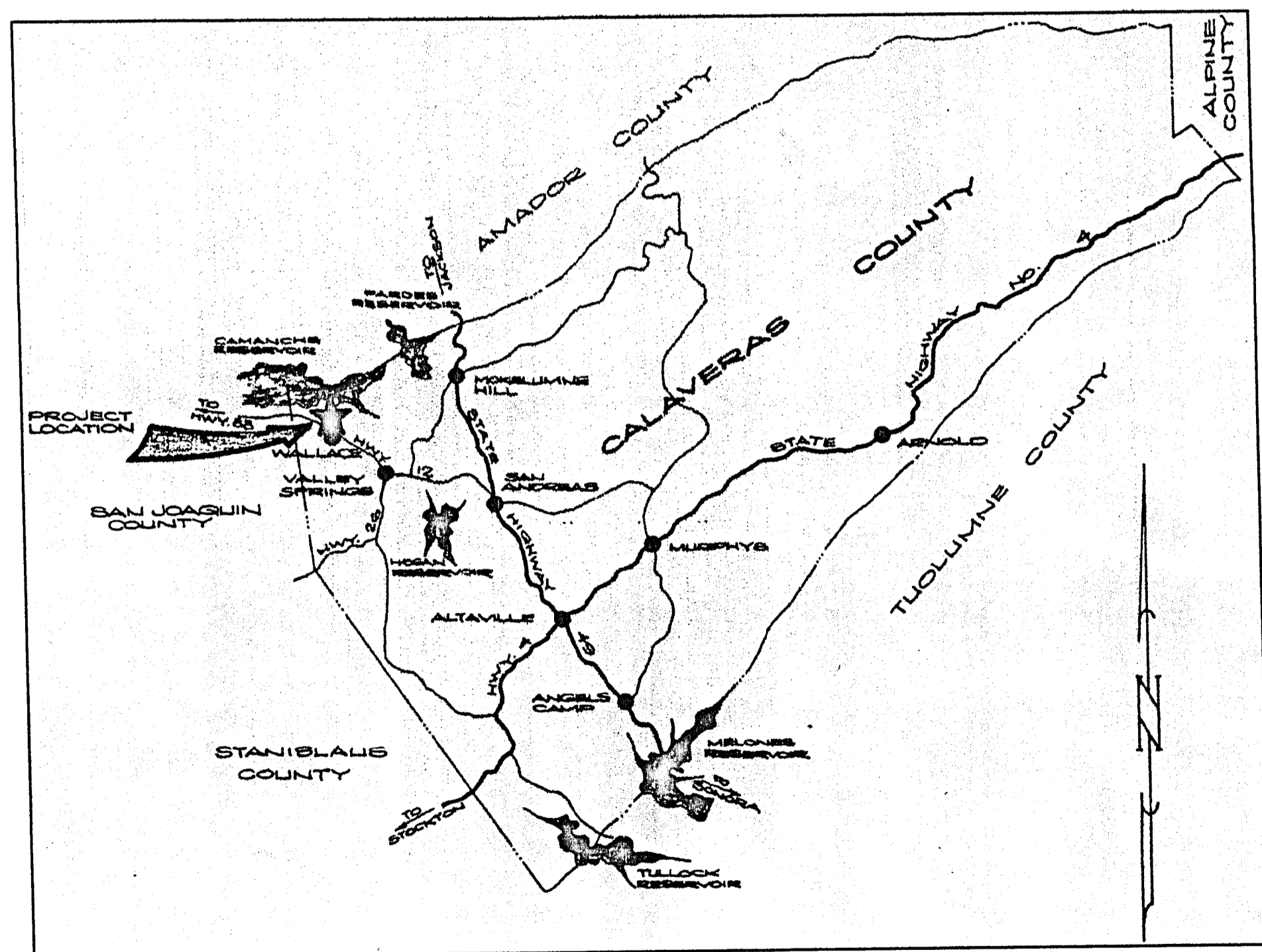

VICINITY MAP

NO.	REVISIONS	BY	APP.	DATE
1	PLAN REVIEW	TKG	EW	11-29-01
	<i>As Constructed</i>			

**WEATHERBY
REYNOLDS**
CONSULTING ENGINEERS
206 PEAK STREET, JACKSON, CA 95842 (209) 223-0381
(209) 754-1137 FAX 4 (209) 223-0716

CONSTRUCTION PLANS FOR:
LAKERIDGE SUBDIVISION
UNIT NO. 1A
CALAVERAS COUNTY, CALIFORNIA
COVER SHEET

SHEET
1
OF 6 SHEETS

FILE NO: D-5006
SCALE: NONE
DATE: 02-01-00
7/25/03

OWNER / DEVELOPER

JIM TOVAR
628 SAN BRUNO AVE.
MORGAN HILL, CA. 95037
(408) 394-8567

ENGINEER

ENGINEER OF WORK:

WEATHERBY/REYNOLDS
CONSULTING ENGINEERS
206 PEAK STREET
JACKSON, CA. 95842
CONTACT: EUGENE WEATHERBY (209) 223-0381
FAX: (209) 223-0716

COMMUNITY SERVICES DISTRICT

WALLACE COMMUNITY SERVICES DISTRICT:

LAWRENCE HOWEN
14090 E. HWY. 88
LOCKEFORD, CA. 95237
(209) 727-5527

INDEX TO PLAN

SHEET	DESCRIPTION
1	TITLE SHEET AND LOCATION MAP
2	SEWER IMPROVEMENTS
3	WATER IMPROVEMENTS
4	GAS IMPROVEMENTS
5	ELECTRICAL PLANS (P.G.&E.)
6	WATER/SEWER DETAILS

ENGINEER OF WORK:

WEATHERBY/REYNOLDS
CONSULTING ENGINEERS
Eugene Weatherby *7/25/03 As-Const.*
EUGENE WEATHERBY, *12/20/01* DATE
CQE 14774, LIC. EXP. 3-31-05

WALLACE COMMUNITY SERVICES DISTRICT
PLANS REVIEWED AND APPROVED FOR CONSTRUCTION

BY _____ DATE _____

APPROVALS

THIS DRAWING IS NOT FINAL AND IS NOT TO BE USED FOR CONSTRUCTION UNTIL STAMPED AND WET-SIGNED BY THE PROJECT ENGINEER.
Construction contractor agrees that in accordance with generally accepted construction practices, construction contractor will be required to assume sole and complete responsibility for job site conditions during the course of construction of the project, including safety of all persons and property; that this requirement shall be made to apply continuously and not be limited to normal working hours, and construction contractor further agrees to defend, indemnify and hold design professional harmless from any and all liability, real or alleged, in connection with the performance of work on this project, excepting liability arising from the sole negligence of design professional.

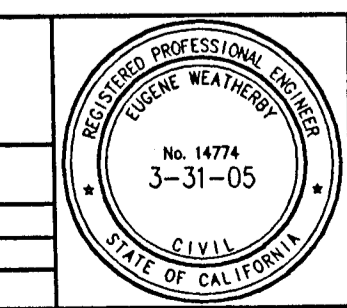

AS CONSTRUCTED

**WALLACE COMMUNITY SERVICES DISTRICT
GENERAL NOTES FOR IMPROVEMENT PLANS**

The following "General Notes" represent the minimum general notes which are required on Subdivision Improvement Plans. Additional notes may be required by the District or added by the Engineer of Work to more fully explain the intent of the Drawings and the work contemplated.

GENERAL NOTES

DEFINITIONS
Contractor - The contractor or sub-contractor engaged in the performance of the work depicted on these plans.
District - The Wallace Community Services District.
District Engineer - Siegfried Engineering, Inc., Engineers for the District.
Engineer of Work - The consulting civil engineer whose signature these plans bear.

CONTRACTOR QUALIFICATIONS

- 1) All contractors and sub-contractors performing work within the public right-of-way shall be licensed in the State of California under the provisions of Chapter 9, Division 3, of the Business and Professions Code, and shall be bondable for an amount equal to or greater than the amount of the work they are to perform.
- 2) Contractors and subcontractors shall be skilled and regularly engaged in the general class of work they are to perform.

DISCREPANCIES

- 1) The contractor shall notify the Engineer of Work immediately regarding any discrepancies or ambiguities, which may exist in the plans or specifications.

IMPROVEMENT STANDARDS

- 1) All improvements within the public right of way shall be constructed in accordance with the Wallace Community Services District Improvement Standards.

PERMITS

- 1) The Contractor shall be responsible for obtaining all permits and licenses for the construction and completion of the work.
- 2) The Contractor shall apply for an encroachment permit from the Wallace Community Services District for all work within the right-of-way.

INSPECTION BY DISTRICT

- 1) All work is subject to observation and inspection by the Wallace Community Services District.
- 2) The Contractor shall notify the Wallace Community Services, PG&E, Pacific Telephone, Cable TV, Campora Gas, and other appropriate agencies a minimum of forty-eight (48) hours in advance of commencing any work within their right-of-way.
- 3) Notify the District at (209) 727-5527, a minimum of forty-eight (48) hours in advance of commencing any work within the District right-of-way.
- 4) The Contractor shall perform testing of all compacted areas in accordance with Wallace Community Services District Improvement Standards.

SAFETY

- 1) The Contractor shall exercise caution and shall carefully preserve all bench marks, survey monuments, etc., and shall bear all costs for the replacement of same if damaged or destroyed.
- 2) The Contractor shall be responsible for public safety and shall provide all barricades, signs, lights, and flagmen necessary or required.
- 3) The Contractor shall preserve the integrity and location of all work within the public right-of-way, and provide all necessary construction traffic control.

EXISTING UTILITIES

- 1) Prior to commencing work, the Contractor shall have each utility company locate, in the field, their main and service lines. The contractor shall notify the members of Underground Service Alert (USA) forty-eight (48) hours in advance of performing any underground excavation by calling the toll-free number (800) 227-2600. The Contractor shall record the USA order number and furnish the order number to the Engineer of Work and District Engineer prior to any excavation.
- 2) It shall be the Contractor's responsibility to expose all existing underground utilities related to the project, including, but not limited to, sewer, storm drain, water, irrigation, gas, electrical, street lighting, etc., and shall notify the Engineer of Work forty-eight (48) hours in advance of exposing the utilities. If the location and/or elevation differs from that shown on the plans, the Engineer of Work shall be so notified and provisions to accommodate new location or elevation shall be made prior to proceeding with construction.

RESPONSIBILITY FOR WORK

- 1) The Contractor shall assume the sole and complete responsibility for the job site conditions during the course of construction of this work, including safety of all persons and property. This requirement shall apply continuously and shall not be limited to normal working hours. The Contractor shall defend, indemnify, and hold harmless, the Wallace Community Services District, its employees and agents, from any and all liability, real or alleged, in conjunction with the performance of the work.

RESPONSIBILITY FOR DAMAGE

- 1) The Contractor shall be responsible for protecting existing improvements from damage. The cost of repairing or replacing existing improvements damaged shall be borne by the Contractor.
- 2) Whenever existing facilities are damaged, broken and/or cut in the performance of the work, said facilities shall be replaced at the Contractor's expense. Repair of facilities shall conform to current District Standards and shall be subject to the observation and approval of the District Engineer.

EXCAVATIONS

- 1) The Contractor's attention is called to Title 8 California Administrative Code, Section 1540(A)(1) of the construction safety orders issued by the Occupational Safety and Health Standards Board pursuant to the California Occupations Safety and Health Act of 1973 which states:
 "(1) Prior to opening and excavation, effort shall be made to determine whether underground installations; i.e. sewer, water, fuel, electric lines, etc., will be encountered and if so, where such underground installations are located. When the excavation approaches the approximate location of such installation, the exact location shall be determined by careful probing and or hand digging; and when it is uncovered, adequate protection shall be provided for the existing installation. All known owners of underground facilities in the area concerned shall be advised of the proposed work at least forty-eight (48) hours prior to the start of actual excavations."
- 2) Excavations of 5 feet or more in depth require an excavation permit from the State of California Department of Industrial Safety. The Contractor shall comply with Section 5-1.02a of the Cal Trans Standards and, Chapter 9 of the State of California Labor Code.
- 3) The Contractor shall provide all shoring, bracing, sloping, or other provisions necessary to protect workmen for all areas to be excavated to a depth of 5' or more.

RECORD DRAWINGS

- 1) The Contractor shall maintain a neatly marked set of full-sized record drawings showing the final location and layout of all improvements installed. The As Built drawings shall include, but not be limited to, grading; underground facilities; curb, gutter, and sidewalk; mechanical; street lighting; electrical and instrumentation equipment. The As-Built drawings shall reflect all changes in the work which deviate from the information shown on the drawings. Where necessary to depict the changed conditions, the Contractor shall prepare supplemental drawings.

GRADING

- 1) Earthwork shall be performed in accordance with the Standards of the Wallace Community Services District, and a soils report prepared by the Owner's Soils Engineer is on file with the Engineer of Work and the District Engineer.
- 2) All areas shall be tested as required by the Wallace Community Services District, and shall be paid for by the Contractor.

SANITARY SEWERS AND STORM DRAINS

- 1) All sanitary sewer and storm drain materials and construction shall conform to the Wallace Community Services District Improvement Standards.
- 2) All pipe shall be laid to conform to the lines and grades prescribed on the drawings using a laser leveling device.
- 3) All gravity piping will be subject to pressure testing, and video examination in accordance with the Wallace Community Services District Improvements Standards.
- 4) The minimum cover on sanitary sewer and storm drain lines in 36".

WATER SYSTEM

- 1) All water system materials and construction shall conform to the Wallace Community Services District Improvement Standards.
- 2) All pipe shall be installed to conform to the lines and grades prescribed on the drawings.
- 3) The water system shall be subject to pressure testing and bacteriological testing in accordance with the Wallace Community Services District Improvement Standards.
- 4) The minimum cover on water lines in 36".

ELECTRICAL

- 1) Prior to final acceptance of the improvements described in these drawings and specifications, the Contractor shall coordinate the energizing of all gas, electrical, and street lighting systems with the District, PG&E, and Campora Gas.

PAVING

- 1) All underground utilities shall be installed, tested, in operating condition prior to installation of curb, gutter, sidewalk, and paving.
- 2) All maintenance holes, lamp holes, cleanouts, water valve boxes, monument boxes, etc. shall be installed and adjusted to grade after street paving has been completed.
- 3) After completion of all work within paved street sections, the street shall be slurry sealed.

CLEAN-UP

- 1) The Contractor shall be responsible for controlling dust from his operations at all times. Dust control shall conform to Cal-Trans Standards.
- 2) Prior to final acceptance by the District, the Contractor shall leave the site, including lots and improvements within the right-of-way, in a neat, clean condition free, from construction materials, debris, trash, etc.

END OF GENERAL NOTES

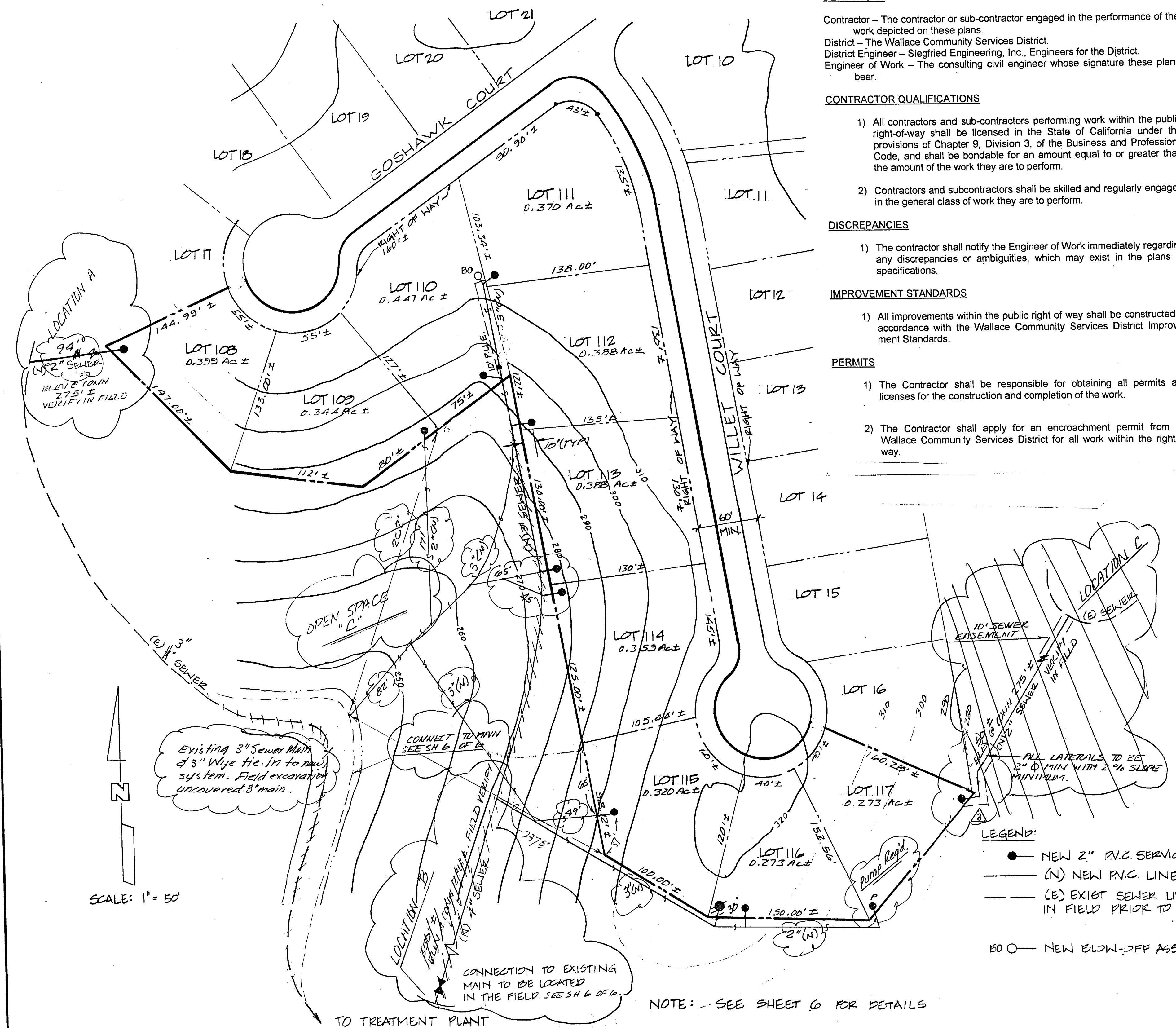

- LEGEND:**
- NEW 2" P.V.C. SERVICE. SEE SH 6 OF 6
 - (N) NEW P.V.C. LINE
 - (E) EXIST SEWER LINE - LOCATE IN FIELD PRIOR TO START OF WORK
 - BO — NEW BLOW-OFF ASSEMBLY

NO.	REVISIONS	BY	APP.	DATE
1	AS CONSTRUCTION	EW		9/25/03
2	PER CHECK	EW		12/14/03
3	FIELD CHECK	EW		11/27/04
4	WCSO REQUESTED	TKA	EW	5/1/05

WEATHERBY REYNOLDS
CONSULTING ENGINEERS
206 PARK ST., JACKSON, CA 95842 (209) 823-0381
(209) 784-1137 FAX # (209) 823-0718

CONSTRUCTION PLANS FOR:
**LAKERIDGE SUBDIVISION
UNIT NO. 1
SEWER IMPROVEMENTS**
CALAVERAS COUNTY, CALIFORNIA

FILE NO.: 0-5006
SCALE: 1" = 50'
DATE: 02-01-00

9/25/03

SHEET 2 OF 6

AS CONSTRUCTED

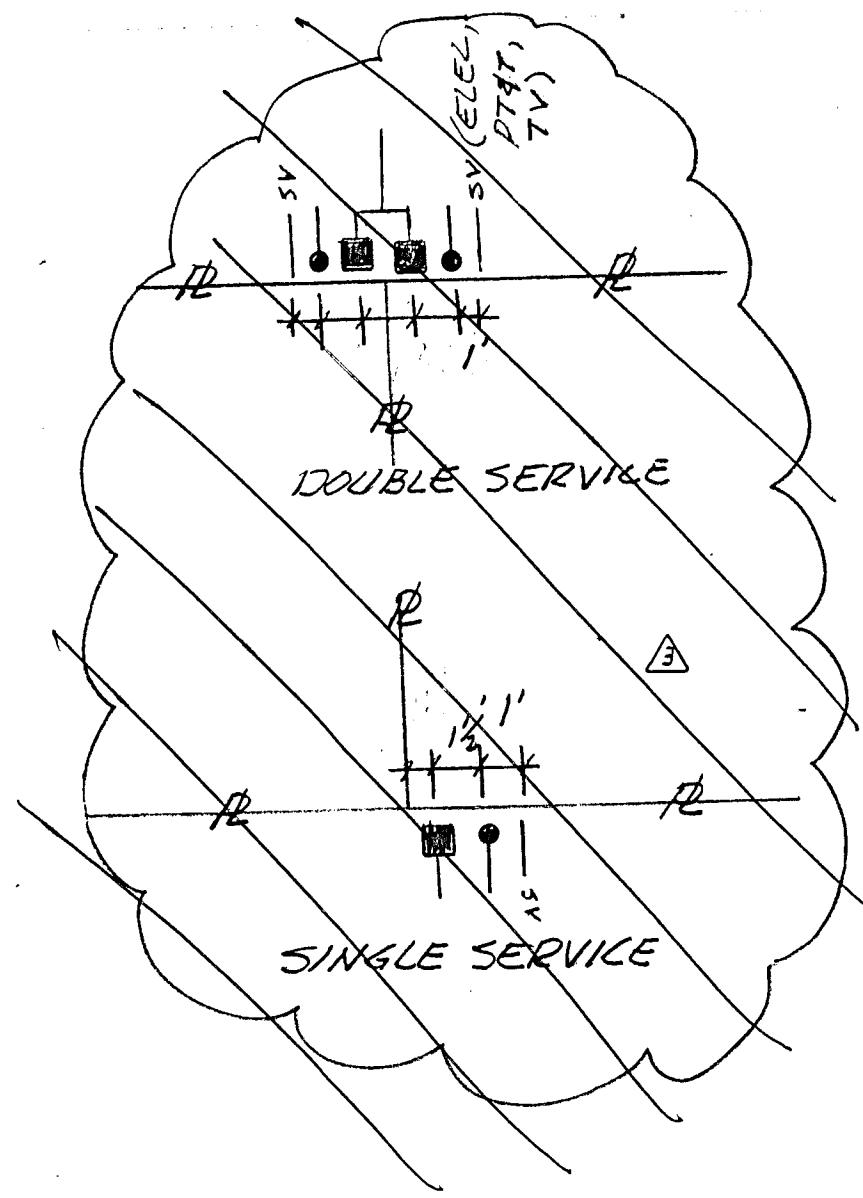
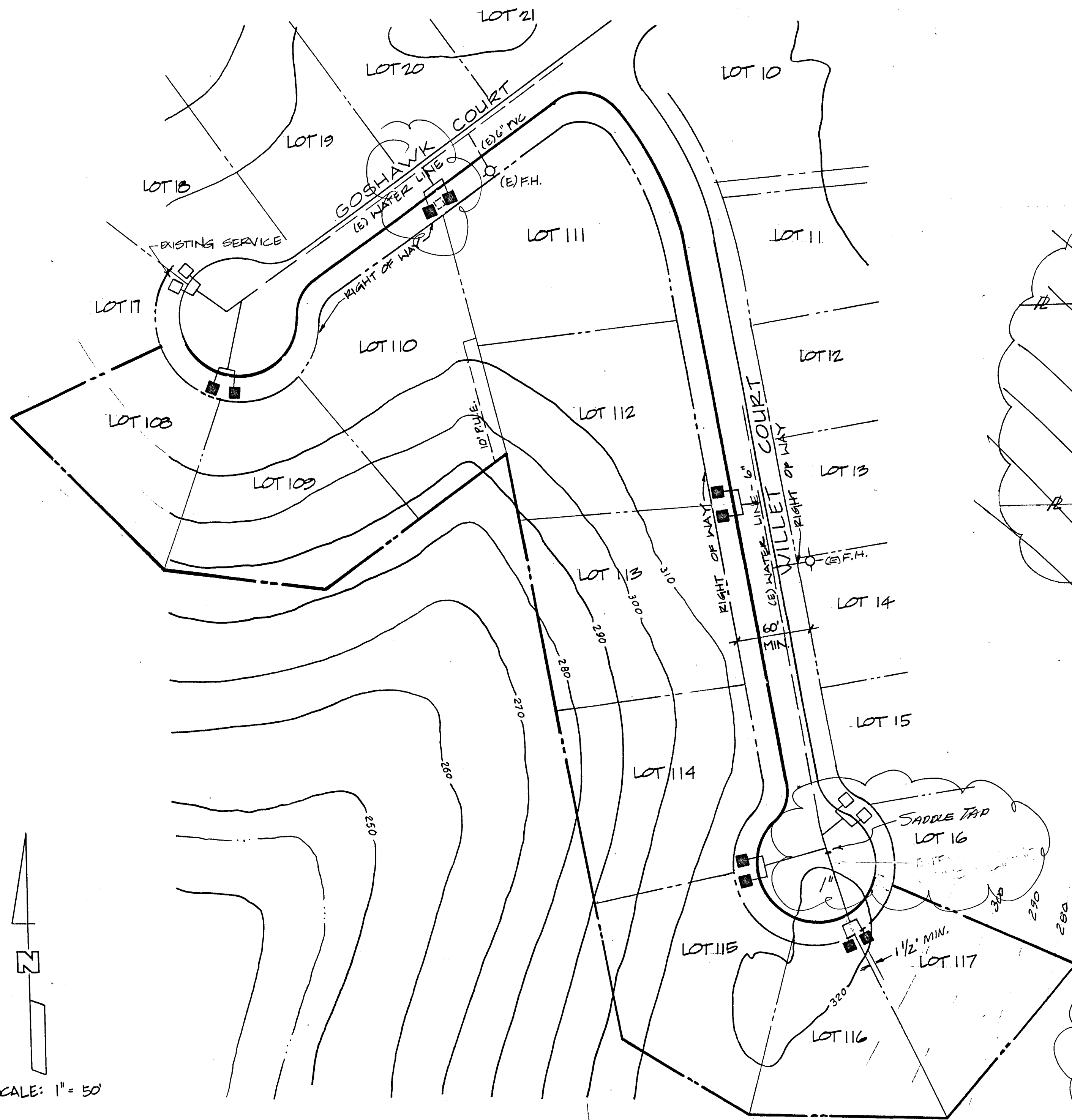

NOTE
Trenches under paving shall be backfilled with controlled density backfill, see Detail Sheet 4 of 6.

- LEGEND**
- (E) EXISTING WATER LINE
 - (N) NEW WATER LINE CLASS 150 & 900 PIP
 - (E) EXISTING FIRE HYDRANT
 - NEW SINGLE SERVICE CONNECTOR. SEE SH 6 OF 6.
 - (E) EXISTING SERVICE

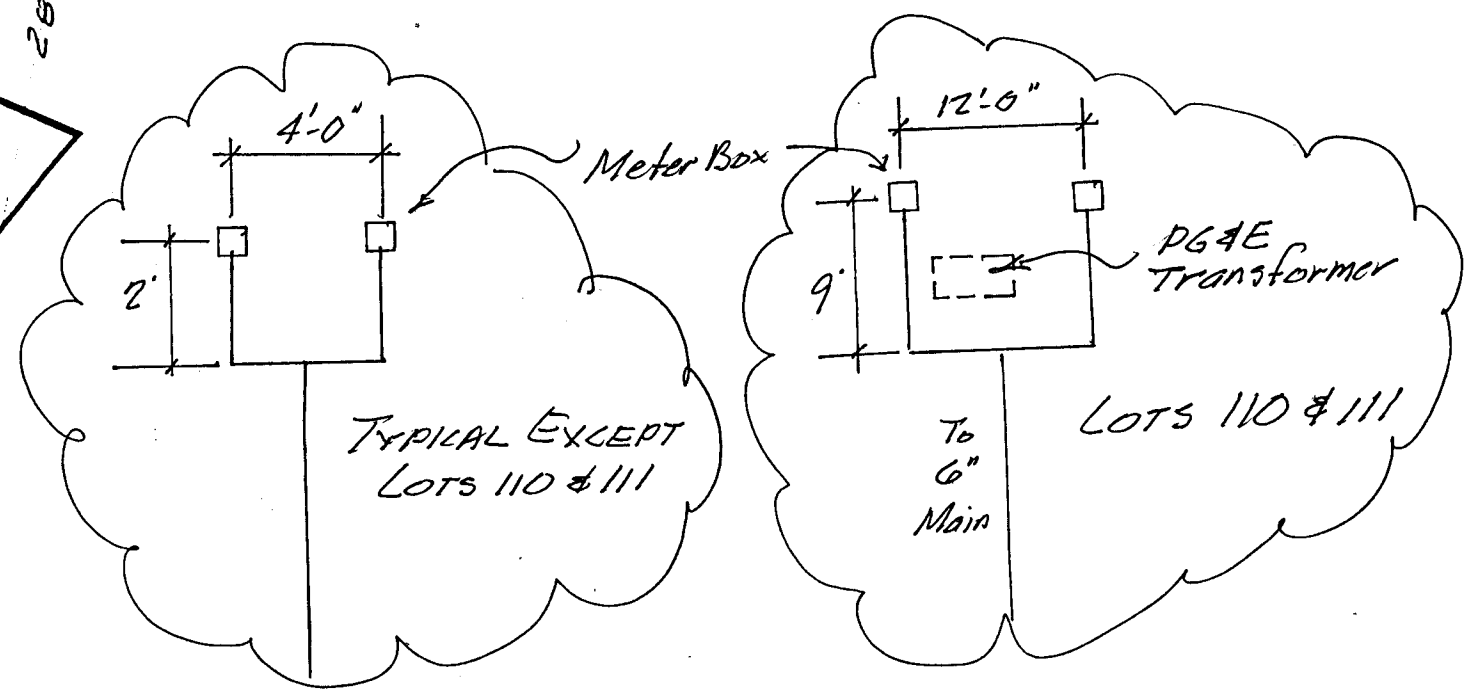

NOTE: SEE SHEET 7 FOR DETAILS

NO.	REVISIONS	BY	APP.	DATE
1	As Constructed	EW		2/25/03
2	PER CHECK	TKG		12/1/02
3	PER CHECK	RH		11/2/02
4	WCSB REQUESTED	TKA	EW	6/13

WEATHERBY REYNOLDS CONSULTING ENGINEERS
206 PEEK ST., JACKSON, CA 95642 (209) 223-0381
(209) 754-1137 FAX # (209) 223-0715

CONSTRUCTION PLANS FOR
LAKERIDGE SUBDIVISION UNIT NO. 1
WATER IMPROVEMENTS
CALAVERAS COUNTY, CALIFORNIA

FILE NO.: D-5006
SCALE: 1" = 50'
DATE: 02-01-00

REGISTERED PROFESSIONAL ENGINEER
NO. 44714
CIVIL
STATE OF CALIFORNIA

SHEET 3 OF 6

AS CONSTRUCTED

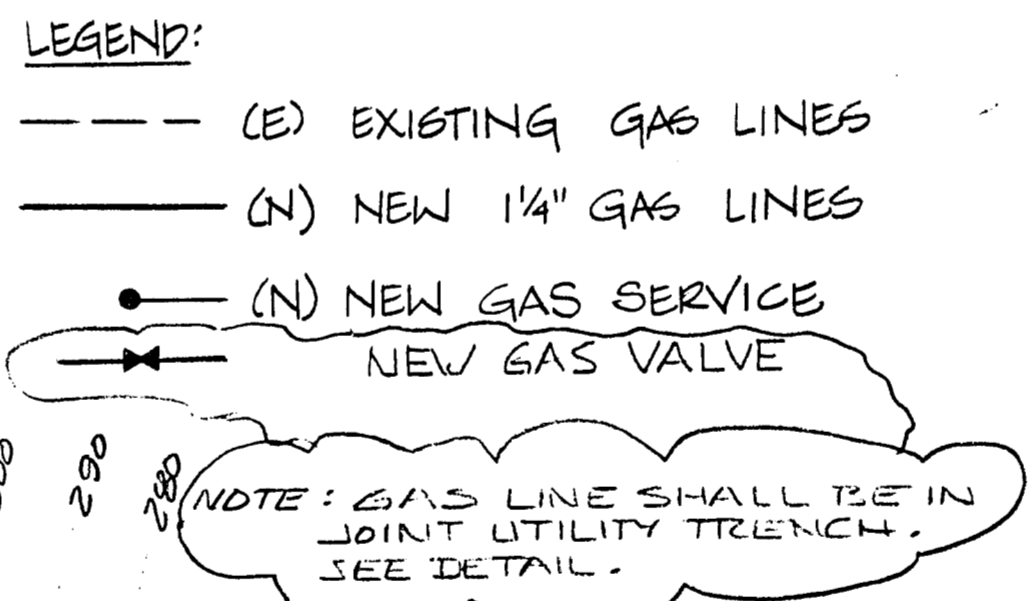
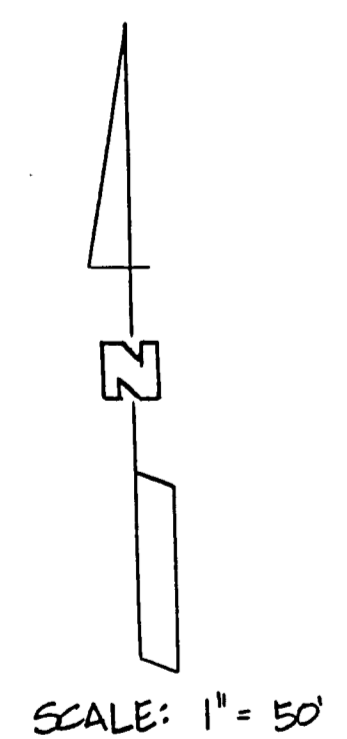
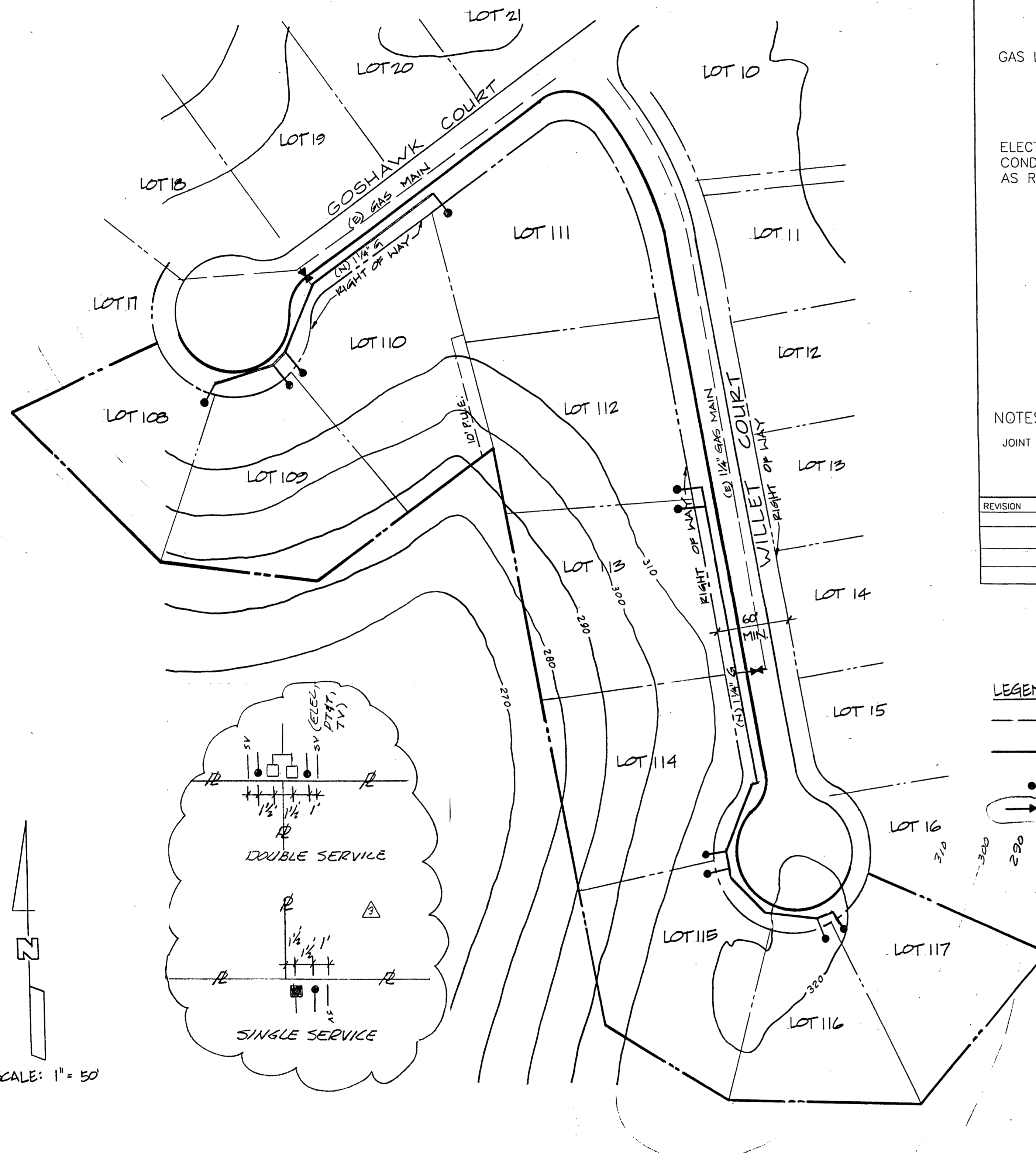

REFER TO CAMPOKA GAS FOR DETAILS

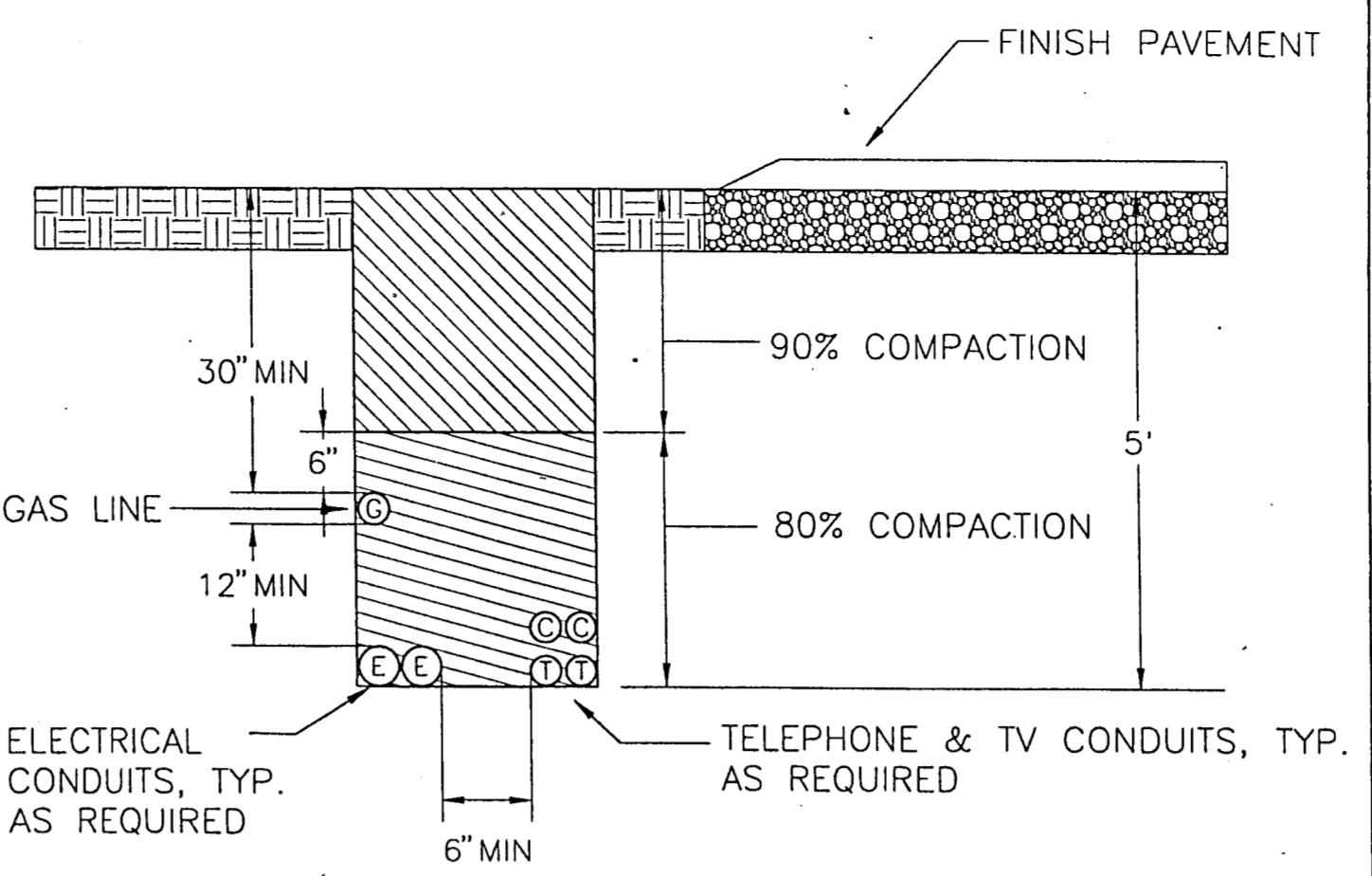

NOTES:
JOINT TRENCH SHALL COMPLY WITH P G & E RULES

REVISION	DATE	WALLACE COMMUNITY SERVICES DISTRICT CALAVERAS COUNTY	APPROVED BY
		JOINT UTILITY TRENCH IN EASEMENT	WALLACE COMMUNITY SERVICES DISTRICT PRESIDENT NOVEMBER 2001
			IMPROVEMENT STANDARD NO. U-1

- PART 1 - GENERAL**
- 1.01 STANDARDS
- A. Gas service shall conform to paragraphs 1-4, 6-10, & 12 of Section 2, Gas, of "Electric & Gas Service Requirements", by Pacific Gas & Electric Company, 1995.
- PART 2 - MATERIALS**
- 2.01 POLYETHYLENE PLASTIC PIPE
- A. Polyethylene plastic pipe shall meet the requirement of ASTM D2513, "Standard Specification for Thermoplastic Gas Pressure Pipe, Tubing and Fittings."
 - B. Polyethylene plastic pipe shall have a maximum SDR (ratio of pipe diameter to wall thickness) equal to 11.5, and standard pipe lengths equal to 40 feet. Working pressure shall be 100 psig.
- 2.02 SOCKET FITTINGS
- A. Socket fittings shall conform to ASTM D2683.
- 2.03 BUTT-FUSION FITTINGS
- A. Butt-fusion fittings shall conform to ASTM D2513, molded.
- 2.04 RISER
- A. Riser shall consist of a manufacturer's standard transition fitting, transition from plastic to 7 mil to 12 mil thick epoxy-coated steel pipe and swaged gas-tight with O-ring seals and metal insert. Provide manufacturer's standard protection sleeve and riser supports as required.
- 2.05 GAS PRESSURE REDUCING VALVES
- A. Gas pressure reducing valves shall be sized for load and inlet conditions and shall be provided with low pressure cut-off and internal over pressure relief. Where meter is inside buildings, pipe relief discharge to outside of building. Gas pressure reducing valves shall conform to P.G. & E requirements and shall be Rockwell; Fischer, or equal.
- 2.06 GAS METER
- A. Gas meter shall be a pedestal mounted, diaphragm, bellows, or turbine style, as required, sized for load and inlet conditions. Gas meter shall have aluminum or enamel coated steel case with resettable counter. Furnish combined register totalizer with escape hole in housing, and means for sealing against tampering. Gas meter shall conform to P.G. & E requirements and shall be Rockwell; Fischer, or equal.
- 2.07 VALVE BOXES
- A. Valve boxes shall be manufactured of a high density reinforced concrete with a minimum compressive strength of 4000 PSI. Boxes shall have a belled top or flared shoulders to prevent settling and an integral cast iron seat of the rattle proof design and a cast iron lid. The box and lid shall be H-20 rated.
 - B. Valve box lids shall be manufactured of cast iron with machined seating surfaces. Lids shall be provided with cast-in markings indicating "Gas". Lids with welded markings will not be acceptable.
 - C. Extensions shall be as manufactured for the box or 8" Class 100 PVC pipe. Grade rings for adjusting the box shall be as manufactured for the box.
 - D. The valve box shall be Christy G5; Brooks; or equal.
- 2.08 LOCATOR WIRE
- A. Locator Wire shall be #12 UF conforming to NEMA standards and NEC Article 339 for direct burial. Splicing of wire shall be made with a water proof epoxy splice kit.
- 2.09 MISCELLANEOUS MATERIALS
- A. Any incidental material or equipment not mentioned in these specifications or shown on the plans which may be necessary for completion and successful operation of the gas service system, or required by the Utility Company, shall be furnished and installed as though shown or provided for.

- CONSTRUCTION NOTES**
- PART 2 - MATERIALS**
- 2.01 PVC SEWER PIPE
- A. Sewer pipe used for gray water from septic tank systems shall be Schedule 40 polyvinyl chloride pipe for solvent weld applications.
 - B. Fittings shall be schedule 40 PVC.
 - C. Solvent weld cleaner and glue shall be as approved by the pipe manufacturer.
- PART 3 - CONSTRUCTION**
- 3.01 MAIN LINES
- A. Grey water sewer main lines shall be installed on a uniform slope without deviation from the grade line. Lines shall be sloped to achieve a minimum velocity of 2 feet per second.
- 3.02 LATERALS
- A. Laterals between septic tank and the main line shall be installed at a uniform slope not less than 2%.
- Trenches under paving shall be backfilled with controlled density backfill, see Detail Sheet 4 of 6.

(REFER TO CAMPOKA GAS AS CONSTRUCTED PLANS)

DESIGN: EW	DATE: 02-01-00	NO.	REVISIONS	BY	APP. DATE	<p>WEATHERBY REYNOLDS CONSULTING ENGINEERS 208 PEAK ST., JACKSON, CA 95842 (209) 223-0381 (209) 754-1137 FAX # (209) 223-0718</p>	<p>CONSTRUCTION PLANS FOR: LAKERIDGE SUBDIVISION UNIT NO. 1 GAS IMPROVEMENTS</p> <p>CALAVERAS COUNTY, CALIFORNIA</p>	<p>FILE NO.: P-5006 SCALE: 1" = 50' DATE: 02-01-00</p>		<p>SHEET 4 OF 6</p>
DRAWN: TKG	DATE: 02-01-00	2	PSL CHECK	TKG	11/27/01					
CHECKED: EW	DATE: 02-01-00	1	WCSO REQUESTED	TKG	5/10					

AS CONSTRUCTED

PRELIMINARY DESIGN
DATE: 1/26/2000

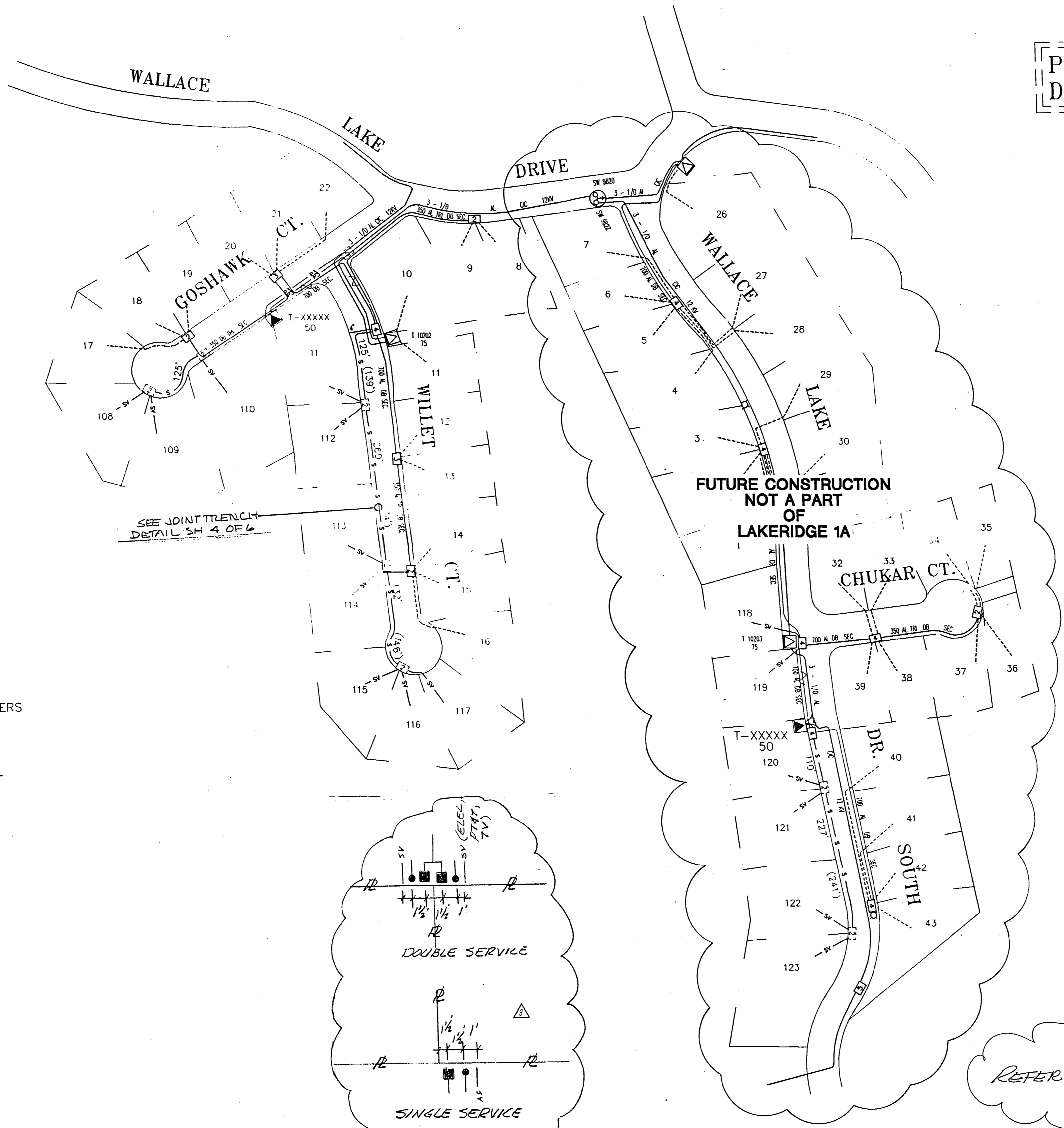

FUTURE CONSTRUCTION
NOT A PART
OF
LAKERIDGE 1A

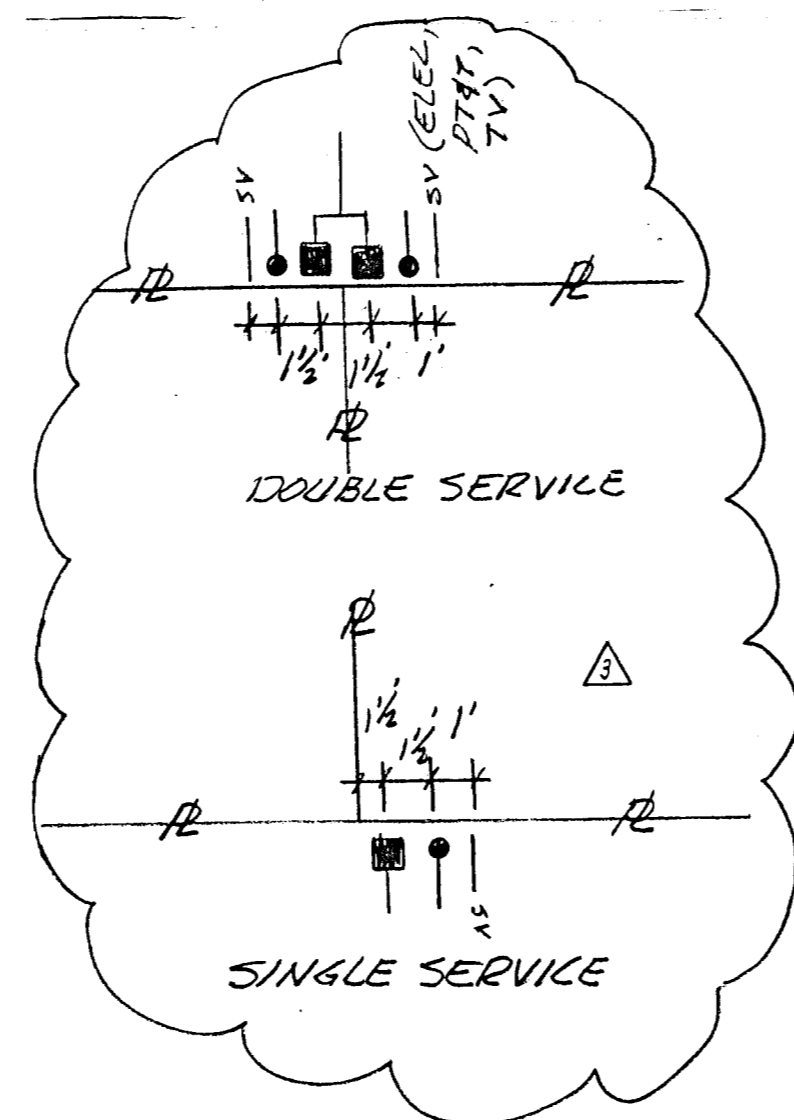

NOTES:

1. ALL TRENCHING, EXCAVATION, BACKFILLING, SUBSTRUCTURES, & CONDUITS TO BE DONE BY APPLICANT.
2. APPLICANT IS RESPONSIBLE RETAINING WALLS, MAINTAINING WORK SPACE, & MECHANICAL PROTECTION AROUND TRANSFORMERS & SPLICE BOXES PER DWG. 051122.
3. SERVICE TO BE RUN ON INDIVIDUAL BASIS AT FUTURE DATES.
4. TRENCHES UNDER PAVING SHALL BE BACKFILLED WITH CONTROLLED DENSITY BACKFILL. SEE DETAIL SHEET 6 OF 6
5. SEE SHEET 4 FOR JOINT TRENCH DETAIL

LEGEND:

- INSTALL
- 3 - 1/0 AL ENCAP IN APPLICANT'S 4" DUCT
 - 350 AL TRI. SECONDARY IN APPLICANT'S 3" DUCT
 - FUTURE 4/0 AL TRI SERVICE IN 3" DUCT
 - PADMOUNT TRANSFORMER SIZE AS SHOWN
 - 3' X 5' PRIMARY FULL TRAFFIC SPLICE BOX
 - 17" X 30" SECONDARY SPLICE BOX
- EXISTING
- 3 - 1/0 AL CIC 12KV PRIMARY
 - SECONDARY CABLE SIZE AS SHOWN
 - EXISTING PROPOSED SERVICE LOCATION
 - SUBSURFACE SWITCH
 - PADMOUNT TRANSFORMER
 - 30" X 48" SECONDARY SPLICE BOX
 - 24" X 36" SECONDARY SPLICE BOX
 - 17" X 30" SECONDARY SPLICE BOX

REFER TO PG#E AS CONSTRUCTED
PLANS
AS CONSTRUCTED

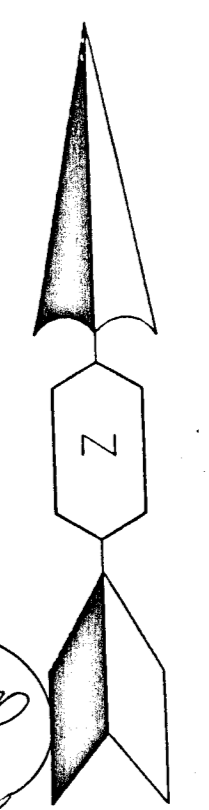

SHEET
5
OF
6
9/25/03

CO: 6030983	EST: K.M.	DATE: 01/25/00	SCALE: 1"=100'
SD: 073560676	ADE: K.M.	APPROVED BY: [Signature]	DATE: []
NOTIF.: 10069907	SUPV: A.M.D.	ORDER # []	DESCRIPTION []
Other: URD INSTALLATION	REP: Jeff Bionc	DATE []	NO. []
SHEETS: 1 OF 2	PLNR: []	DATE []	NO. []
REV.:	PHONE #:	DATE []	NO. []
PM: 30122200	FAX #:	DATE []	NO. []
PACIFIC GAS AND ELECTRIC COMPANY			
ENGINEERING AND PLANNING DEPT.			
1108 MURPHYS GARDE RD.			
ANGELS CAMP, CA 95222			
LAKERIDGE SUBDIVISION			
RICK MCGRAFF			
WILLET CT. & WALLACE LAKE DR. S.			

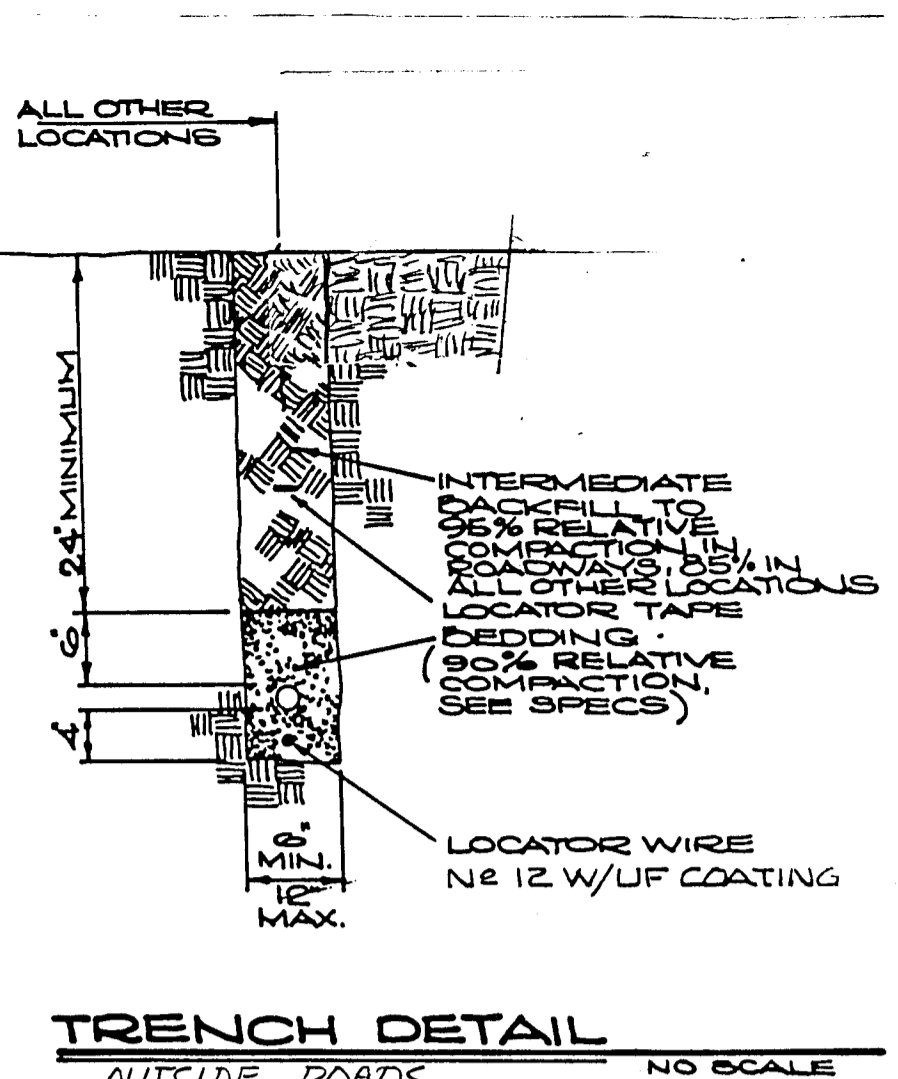
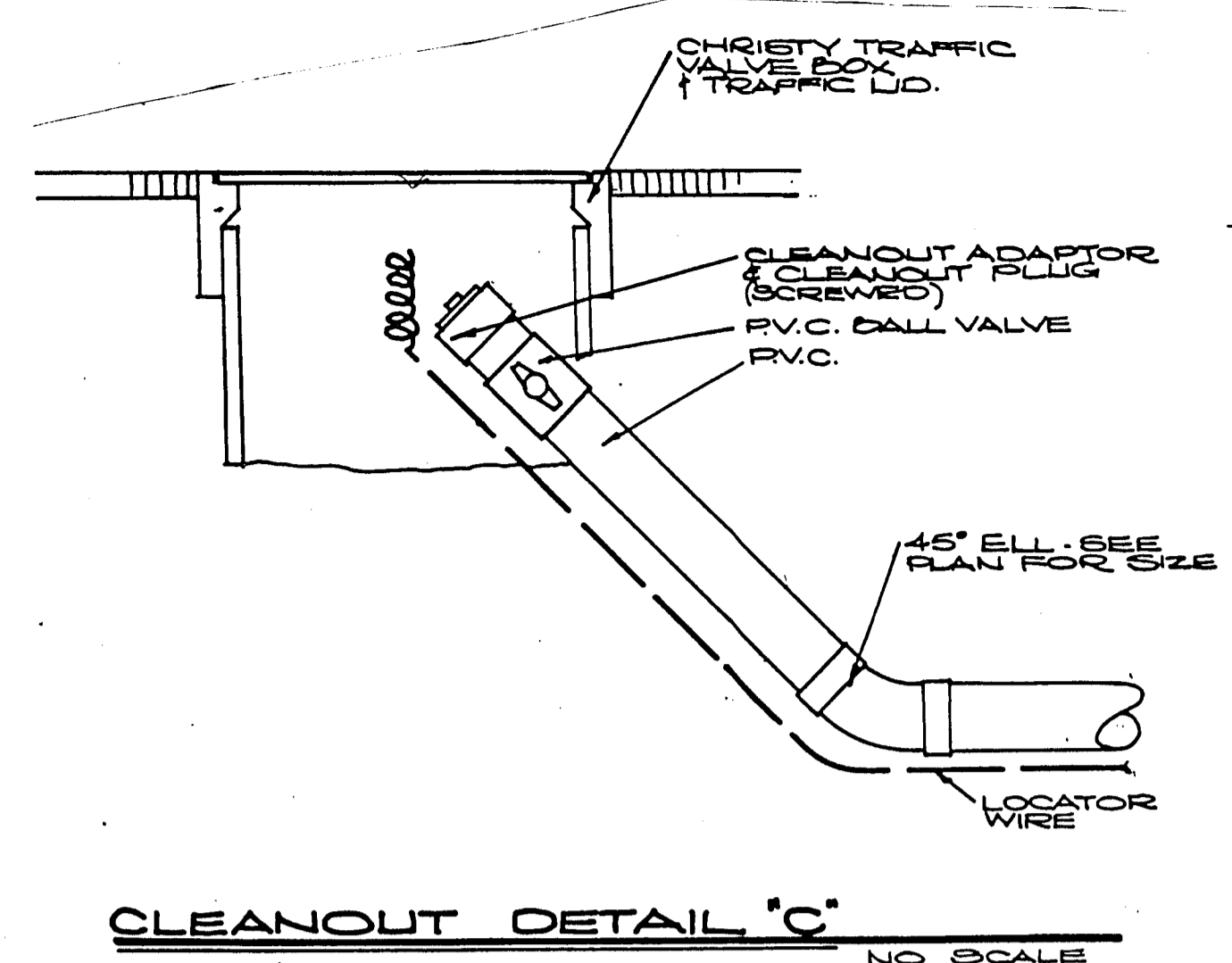
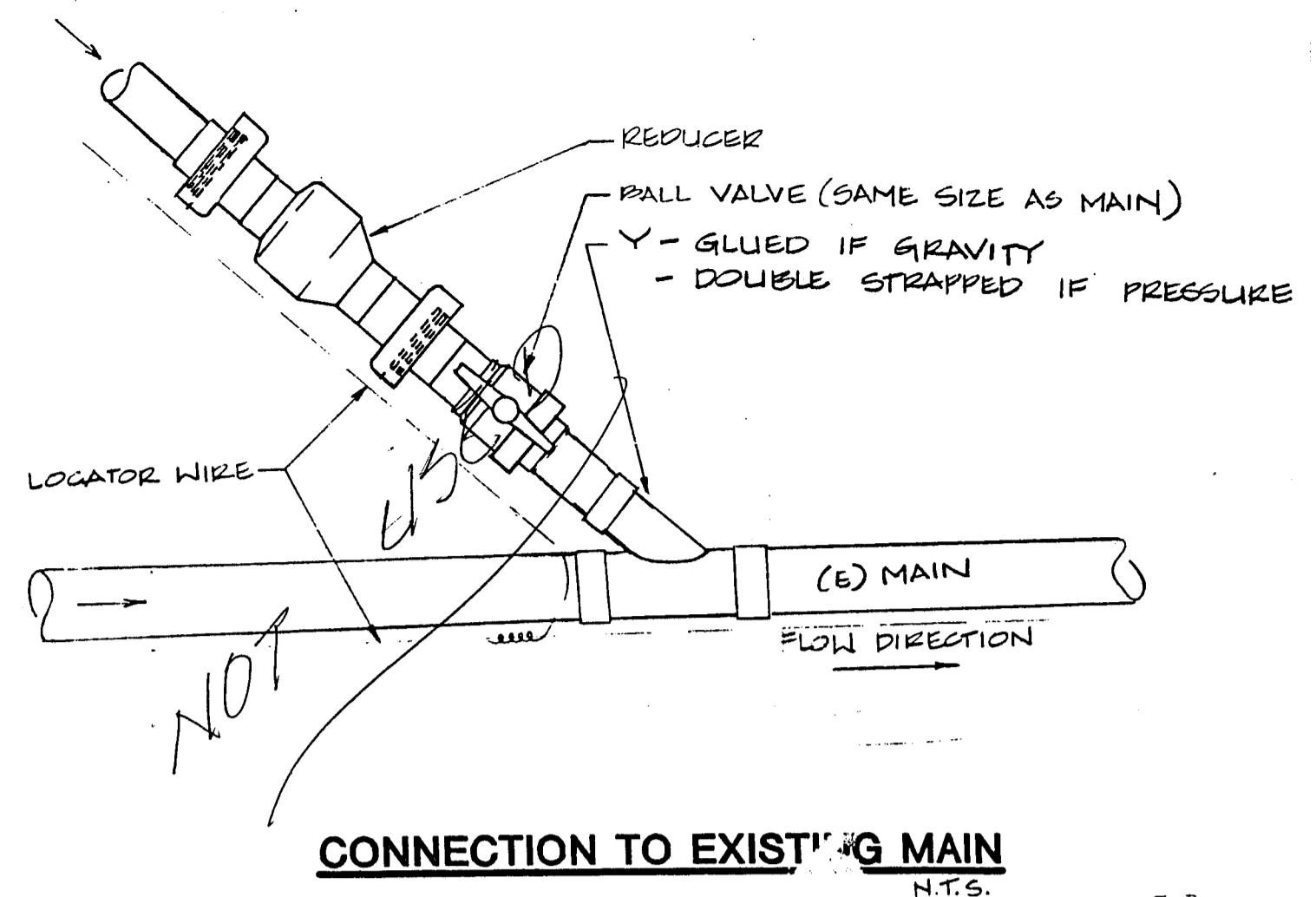
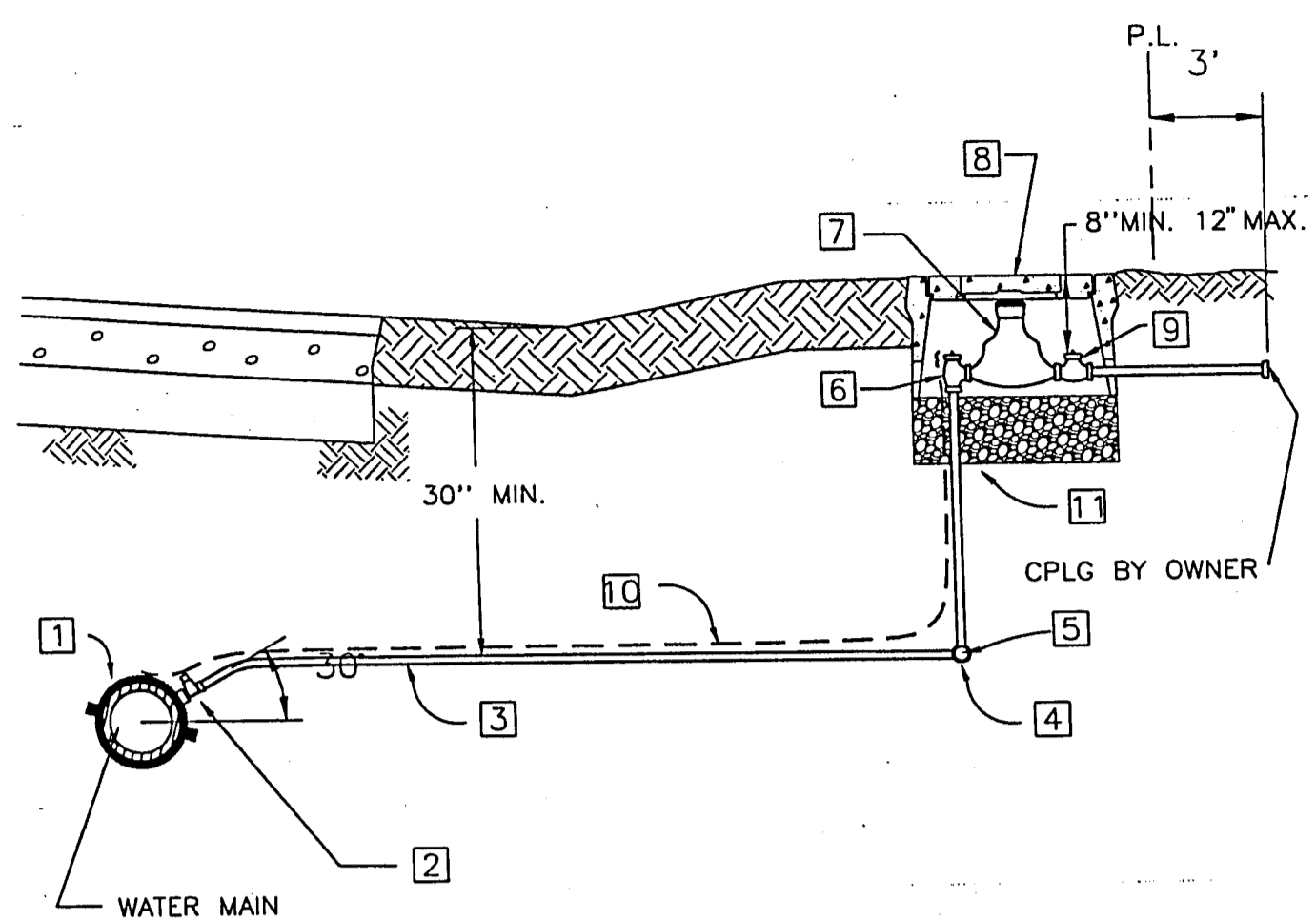

- NOTES:
- SERVICE SADDLE, FORD FC202-CC, JONES OR EQUAL.
 - CORP STOP, FORD F1000, JONES OR EQUAL.
 - SERVICE PIPE, 1" DIA. 200 PSI P.E., ASTM 2737, 3208 TUBING, SDR-9. SERVICE PIPE SHALL BE CONTINUOUS (NO JOINTS) BETWEEN CORP STOP AND ANGLE METER STOP. COMPACT TRENCH TO 90% RELATIVE COMPACTION.
 - TEE, FORD T-444-444, JONES OR EQUAL. METER RUNS SHALL HAVE 4 FEET OF SEPARATION.
 - ELL, FORD L-44-44, JONES OR EQUAL.
 - ANGLE METER STOP, FORD KV43-342W, JONES OR EQUAL.
 - METER IDLER, FORD #2, JONES OR EQUAL.
 - METER BOX, CHRISTY B12, BROOKS, OR EQUAL. INSTALL BOX ADJACENT TO PROPERTY OR EASEMENT LINE WITH ALL BOXES LOCATED IN DRIVEWAY AREAS SHALL HAVE TRAFFIC COVERS.
 - BALL VALVE, FORD B13-244W, JONES OR EQUAL.
 - LOCATOR WIRE, #12UF.
 - 6" 3/4" DRAIN ROCK WITH 1/4" GALVANIZED 10 GAGE RODENT SCREEN.
 - ALL FITTINGS SHALL BE SUPPLIED WITH STAINLESS STEEL STIFFENERS.

REVISION	DATE	WALLACE COMMUNITY SERVICES DISTRICT CALAVERAS COUNTY	APPROVED BY
		DOUBLE WATER SERVICE CONNECTION	WALLACE COMMUNITY SERVICES DISTRICT PRESIDENT NOVEMBER 2001
			IMPROVEMENT STANDARD NO. W-2

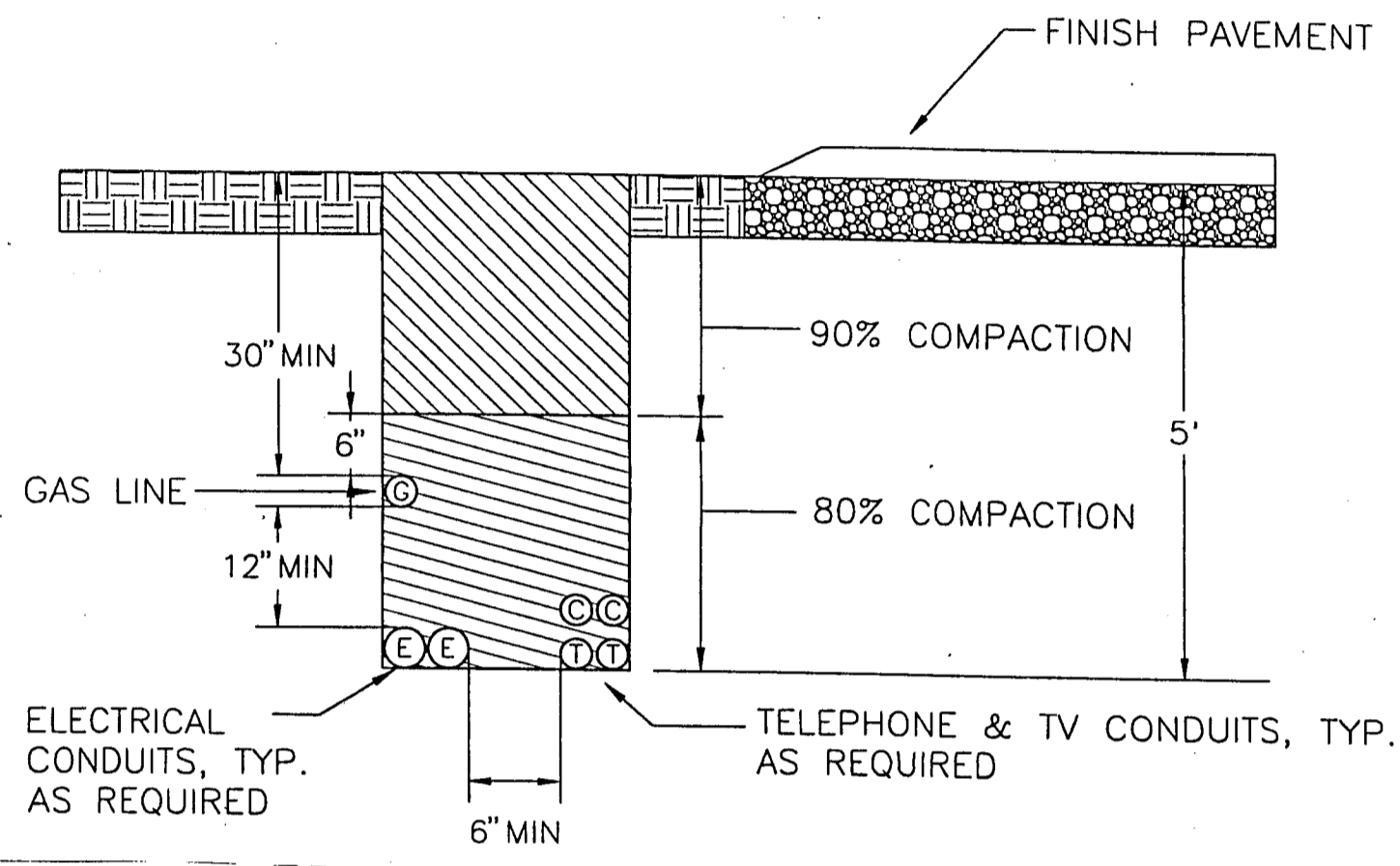

NOTES:
JOINT TRENCH SHALL COMPLY WITH P G & E RULES

REVISION	DATE	WALLACE COMMUNITY SERVICES DISTRICT CALAVERAS COUNTY	APPROVED BY
		JOINT UTILITY TRENCH IN EASEMENT	WALLACE COMMUNITY SERVICES DISTRICT PRESIDENT NOVEMBER 2001
			IMPROVEMENT STANDARD NO. U-1

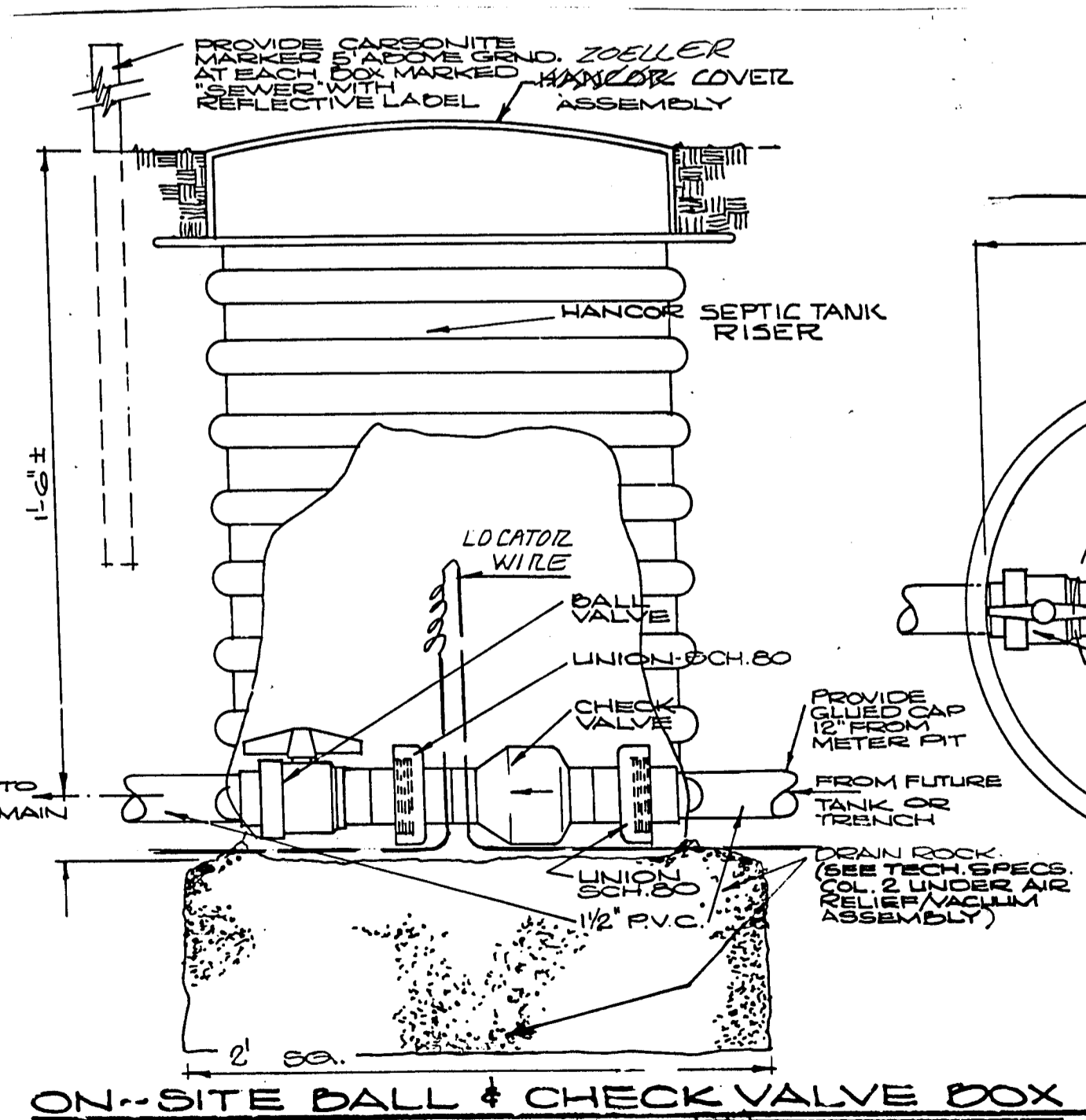
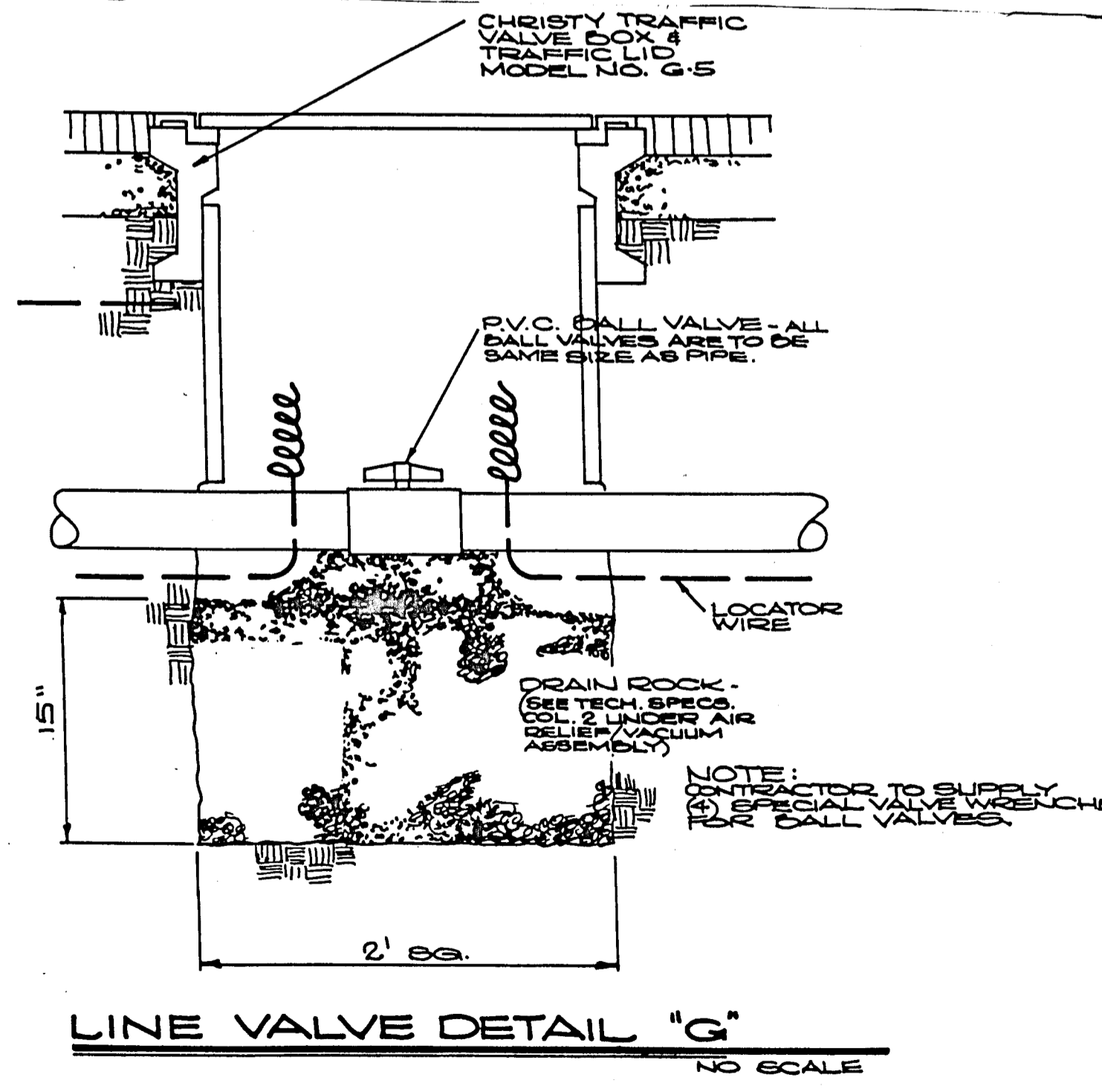
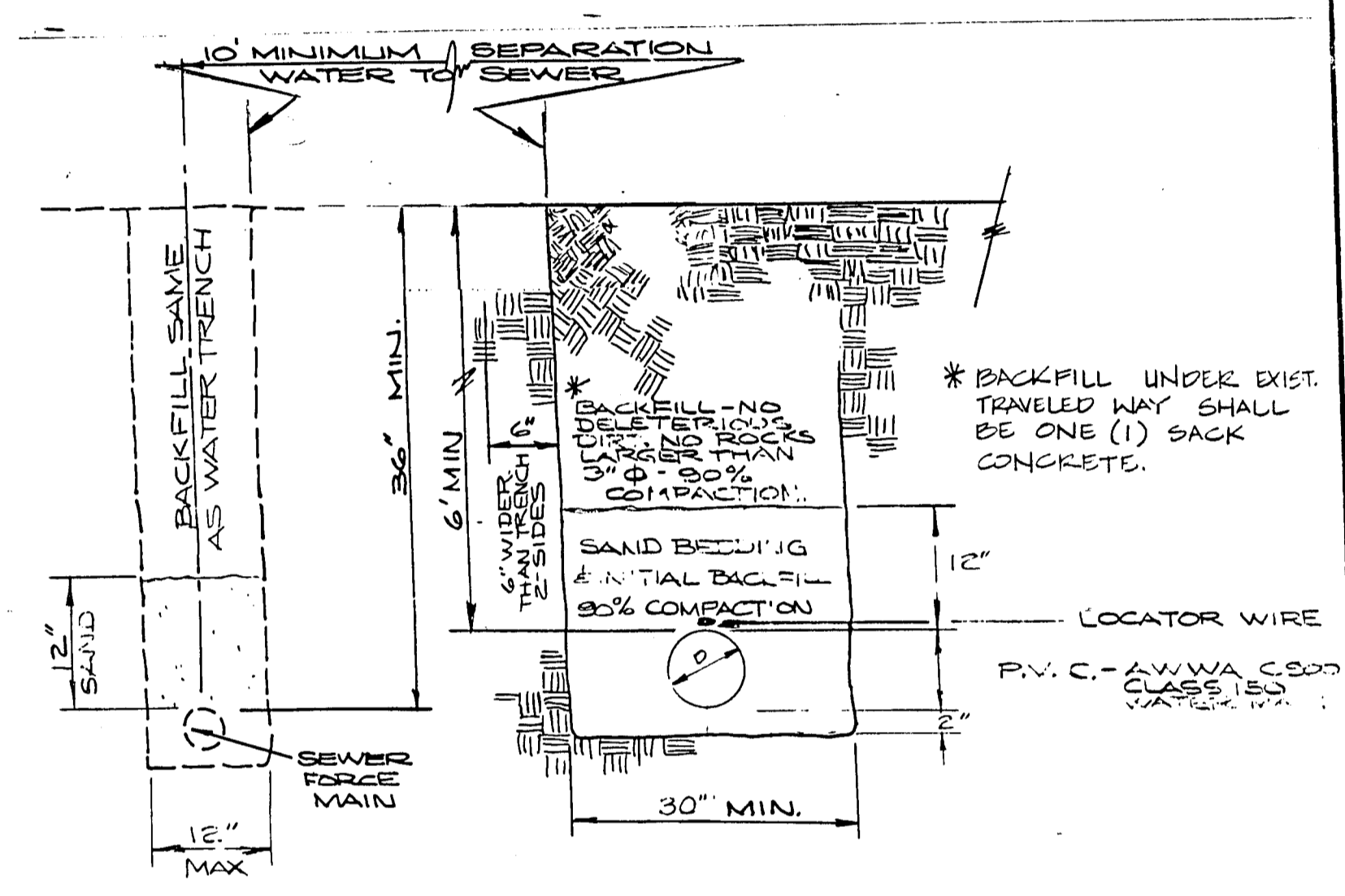
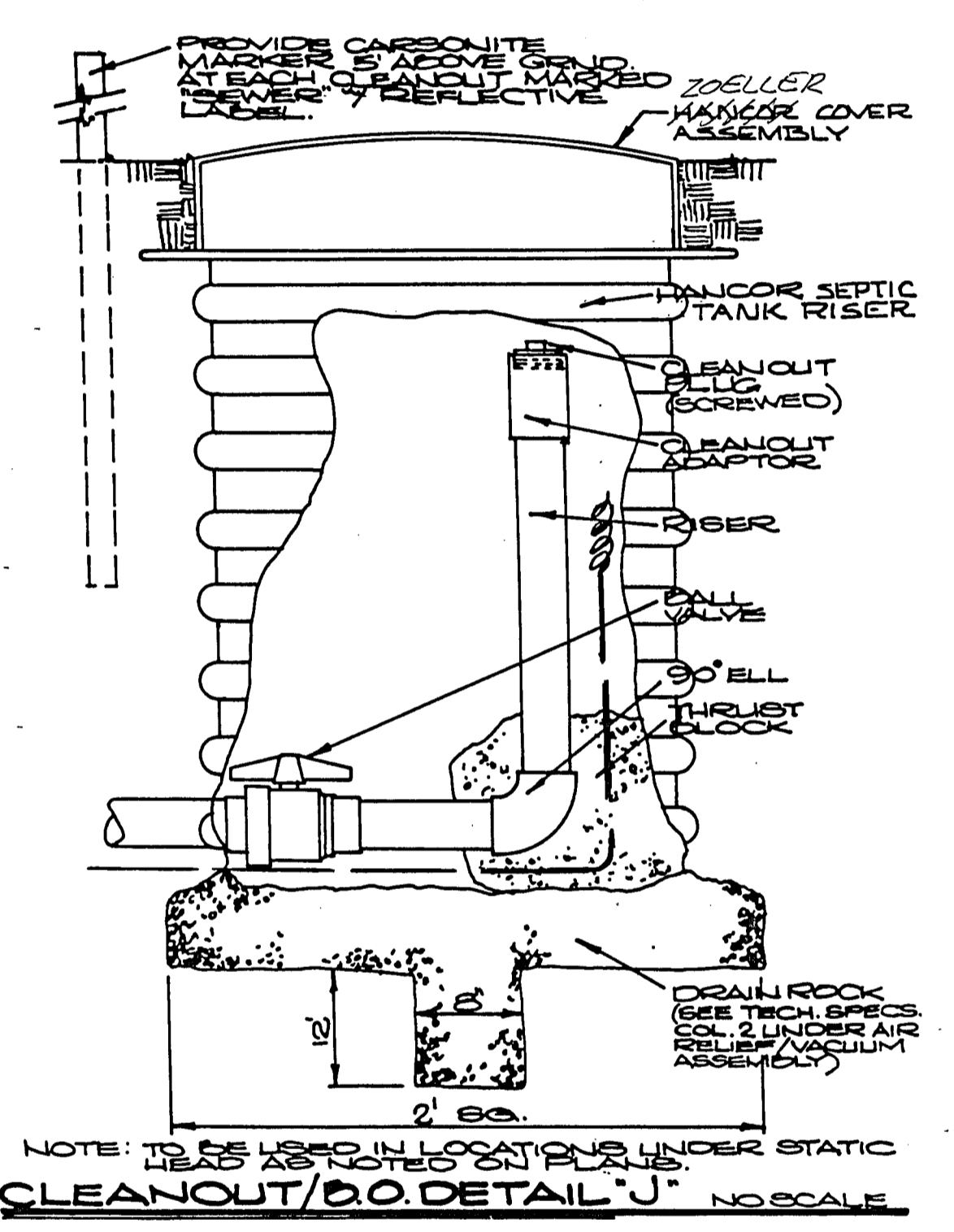

AS CONSTRUCTED

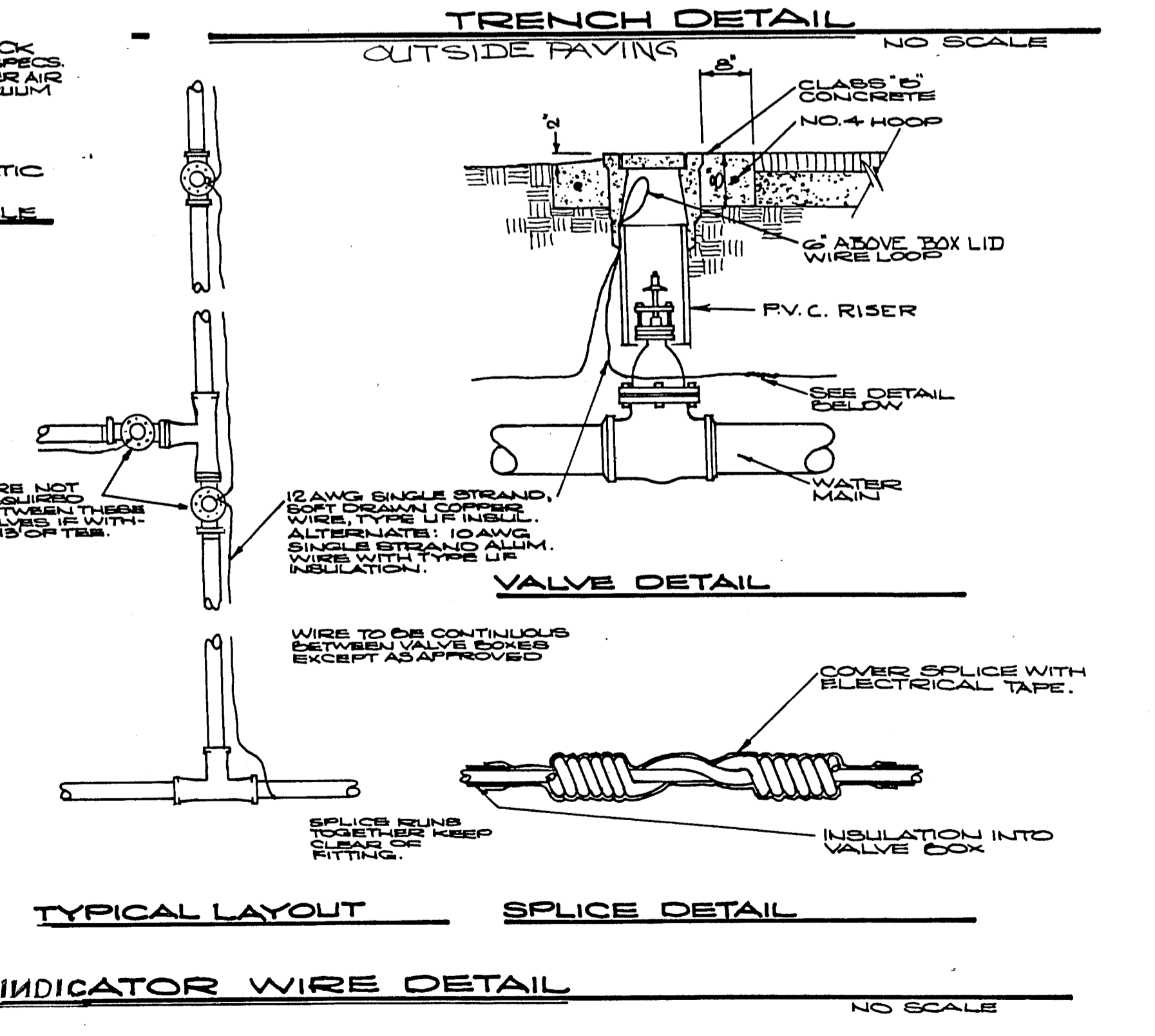

NO.	REVISIONS	BY	APP. DATE
1	AS CONSTRUCTED	EW	9/27/03
2	FEEL CHLOR	EW	11/27/03

WEATHERBY REYNOLDS
CONSULTING ENGINEERS
208 PEAK ST., JACKSON, CA 95642 (209) 223-0381
(209) 784-1137 FAX: (209) 223-0716

CONSTRUCTION PLANS FOR:
**LAKERIDGE SUBDIVISION
UNIT NO. 1**
CALAVERAS COUNTY, CALIFORNIA
WATER / SEWER DETAILS

FILE NO.:
SCALE: NONE
DATE: 02-01-00

REGISTERED PROFESSIONAL ENGINEER
WALTER WEATHERBY
No. 14742
CIVIL
STATE OF CALIFORNIA

SHEET 6